1965

COLUMBIAN

To a great girl. I hope we always be friends.
Good Luck in
Langley
Marsha "65"

Diane,
To a really swell and wonderful girl
Hope we stay as good as you are. Lots of luck
Brenda
"65"

To my earth sister
partner - Good
Luck
Janet
Nunn

To a real sweet girl who
sits in front of me
in Geometry class.
Good luck always.
Melanie Lippincott

To a real sweet girl
who I can always depend
on. Lots of luck in the future
Good luck all thru
school.
Lynn '68

Diane
I want
her!
65

To Diane
A real sweet
freshman - good
luck next year.
Sandy Strong
'67

Diane -
Don't forget the time we got called
down to Col. Baker for skipping Conroy's class!
Forget Homeroom - it was lousy (Raymond Fridley)
and Geometry!
Love,
Mary Fingerhut '68

You are
great!!!
French
students.
A's always!!!
Luck,
Charlie

Have fun in the
Sophomore year!
Marsha Cline

Quite nice
Have good
luck in
future
Louis Hill

To Miss Einstein
of 65
I hope some of your
brains rubbed off.
Good Luck,
Jean

Diane, you know you're a brain, Boy, I wish I was half as smart. Love you Sherry.

Diane Foote

Diane, student of the 800 — I rate you top of the list, at the very top. I make there at the very top — right up there at the very top. You are a most wonderful young lady.
Terry Conroy

Diane, I wiggle with her, to a great science buddy. Good luck for years
Sally

Diane, We've both had two of the neatest teachers in the school — Miss Conroy and Mr. Branscome. These have made the year great and you've made geometry bearable.
Barbara Hall

Diane,
Have a wonderful summer and a succesful year,
See you next year
Sandy Dixon

the best of luck
Fran Jones

Diane,
Be good, lots'a luck & have fun
Thats all I can say.
Kathy

Diane-
I hope your cards end up in better shape next year!
Love, Ruth Keinsel

Diane

Presented by the Yearbook Staff of
GEORGE CATLETT MARSHALL
HIGH SCHOOL
2323 Leesburg Pike
Falls Church, Virginia
Volume III

1965 COLUMBIAN

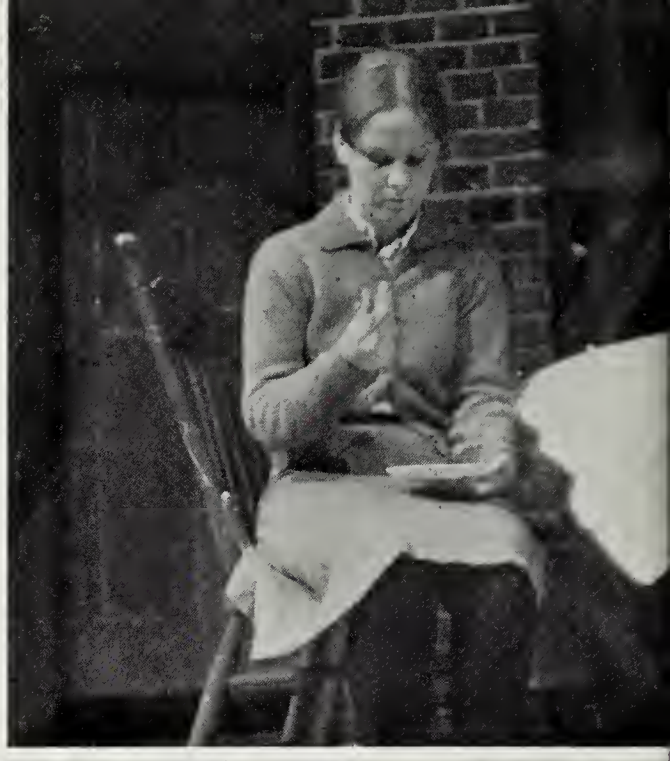

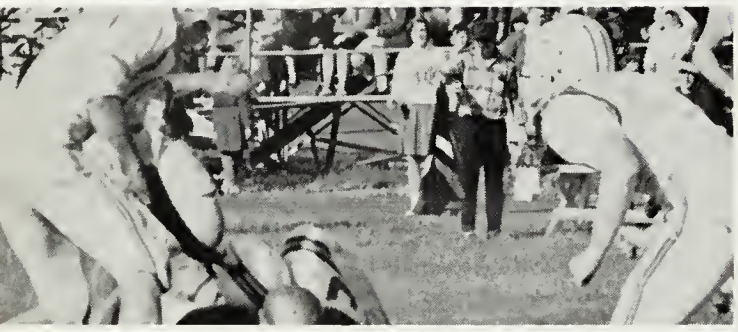

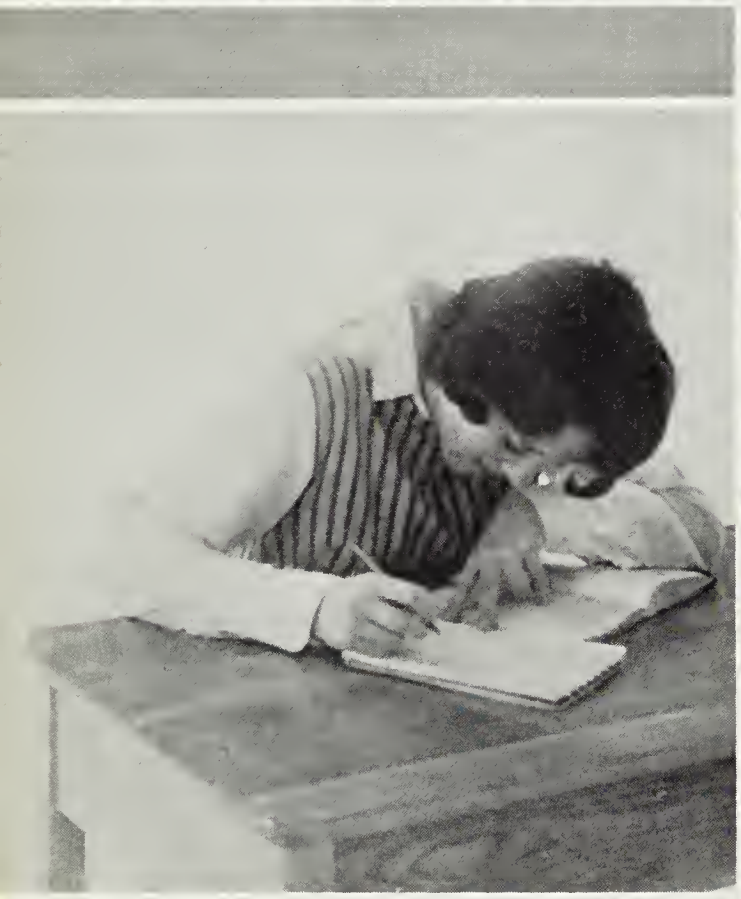

Classes 14-89

Athletics 90-123

Organizations 124-155

Activities 156-183

Administration 184-205

Patrons 206-216

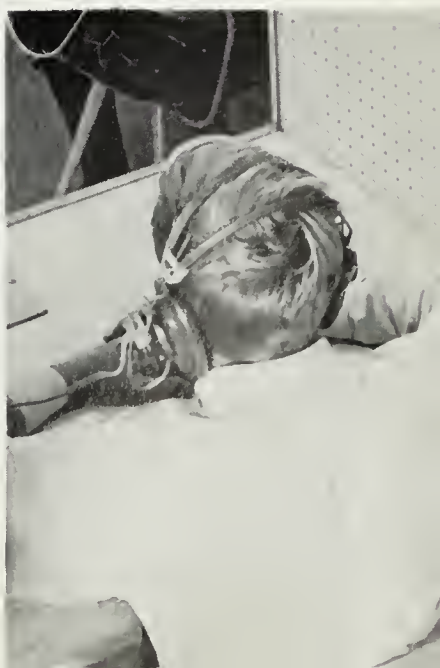

Teaching and Learning . . .

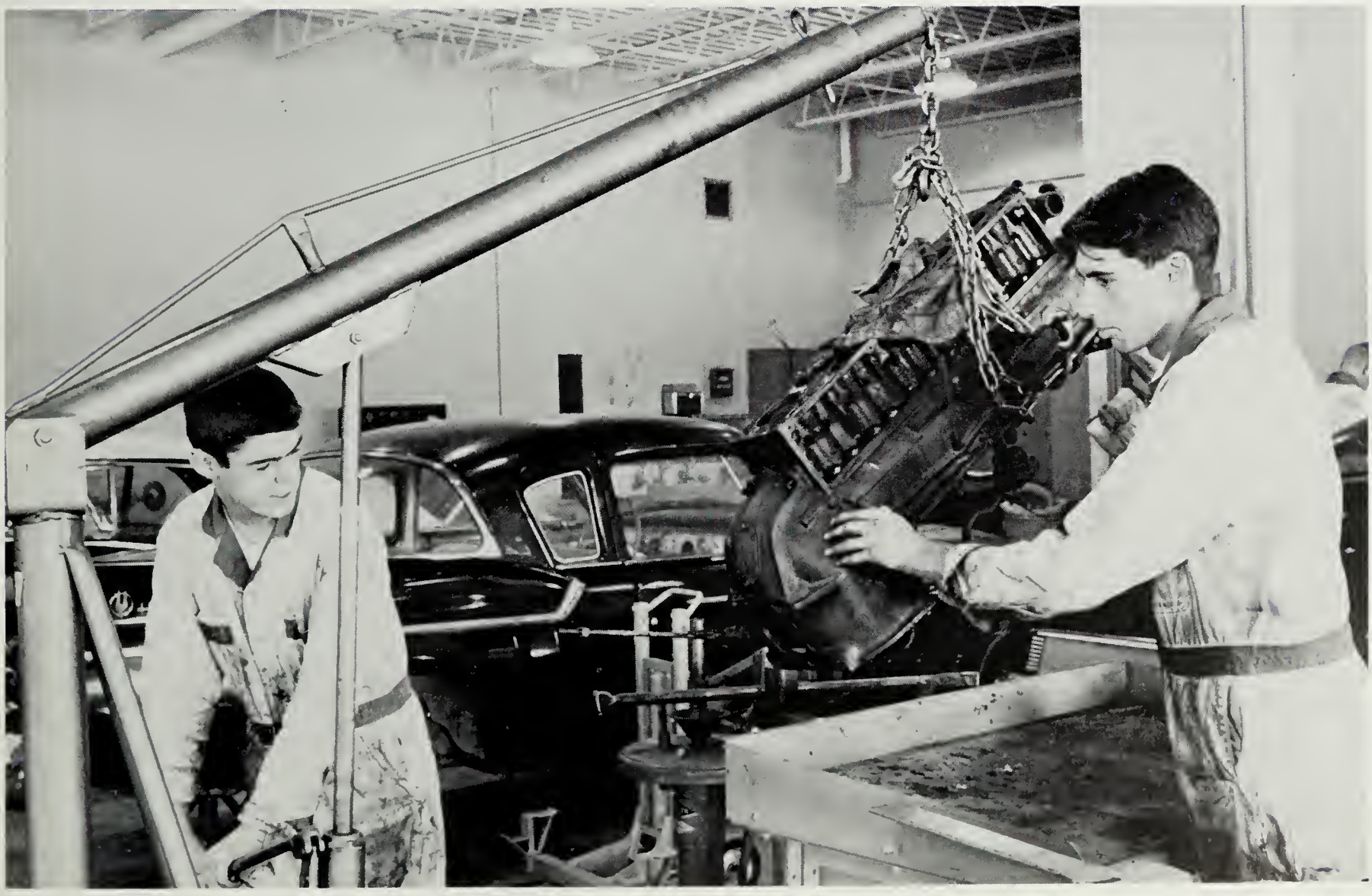

. . . the meaning of excellence . . .

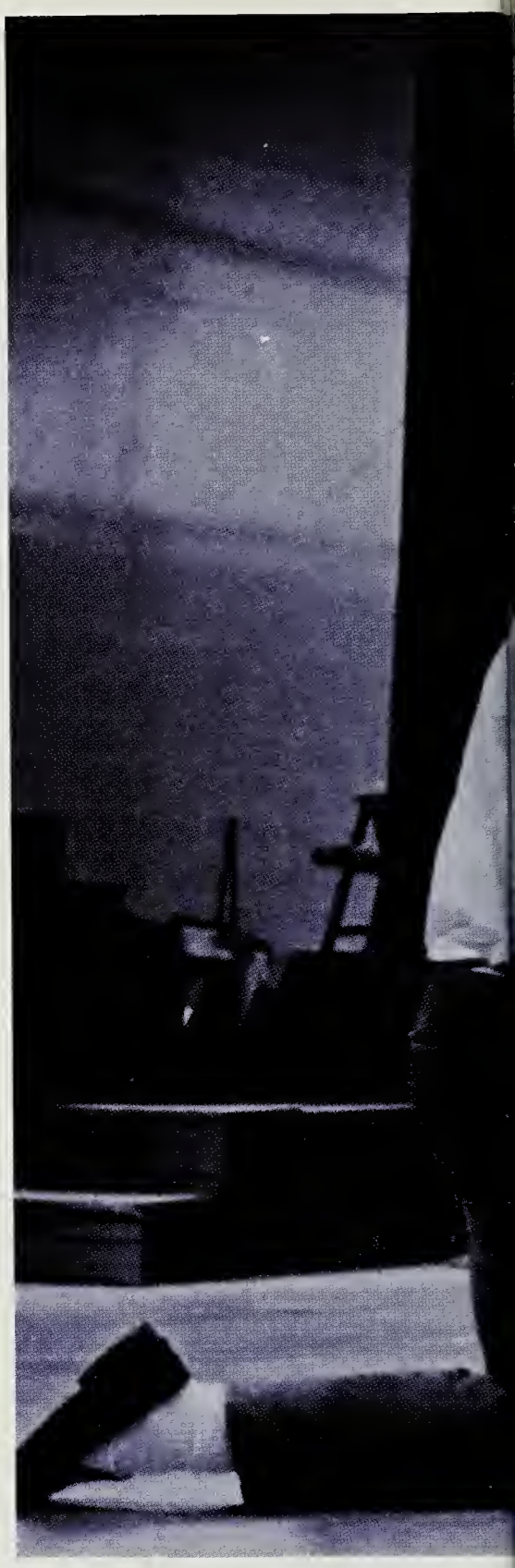

. . . in a varied . . .

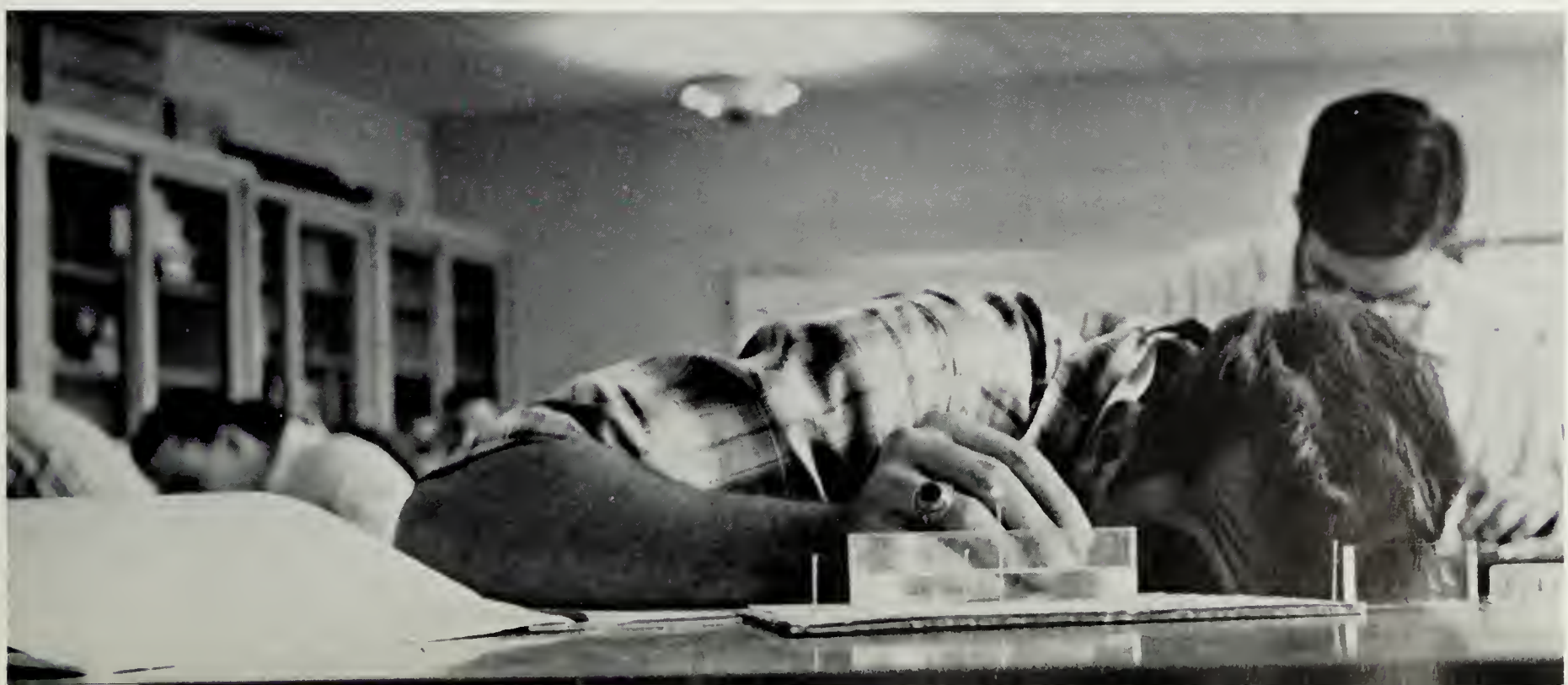

. . . and progressive . . .

BAND

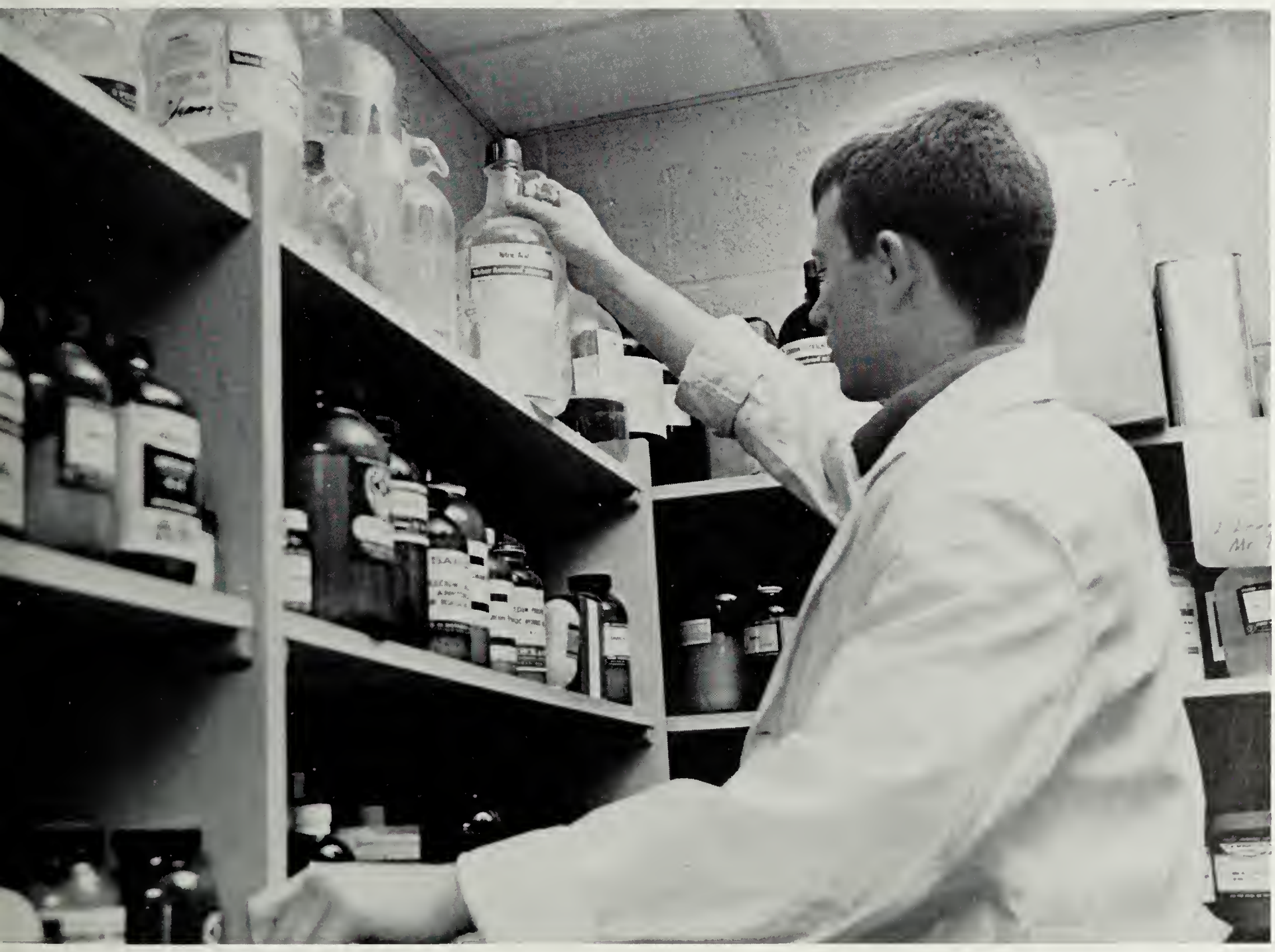

1964 Homecoming

GEORGE C. MARSHALL
HIGH SCHOOL

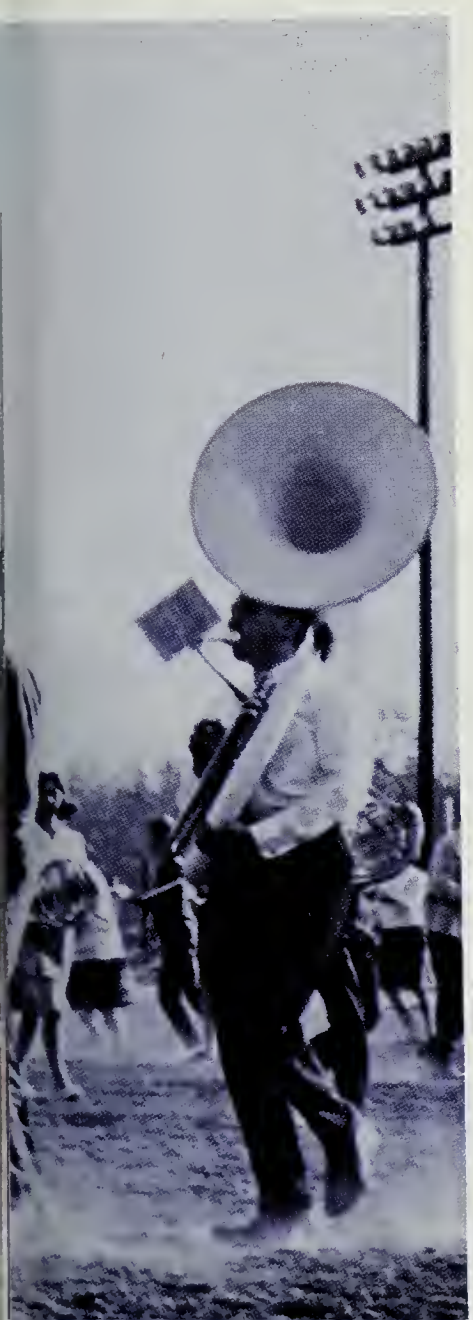

. . . school environment.

From unsure Freshmen to cocksure Seniors . . . orientation, discovery, joy at passing that first year into the world of Sophomores . . . the grind of testing, S.T.E.P. and S.C.A.T.

. . . the thrill of arriving at Junior status, and choosing the ring . . . finally, the prom, and Seniors pouring over college catalogs, a bit afraid and half sad as graduation nears.

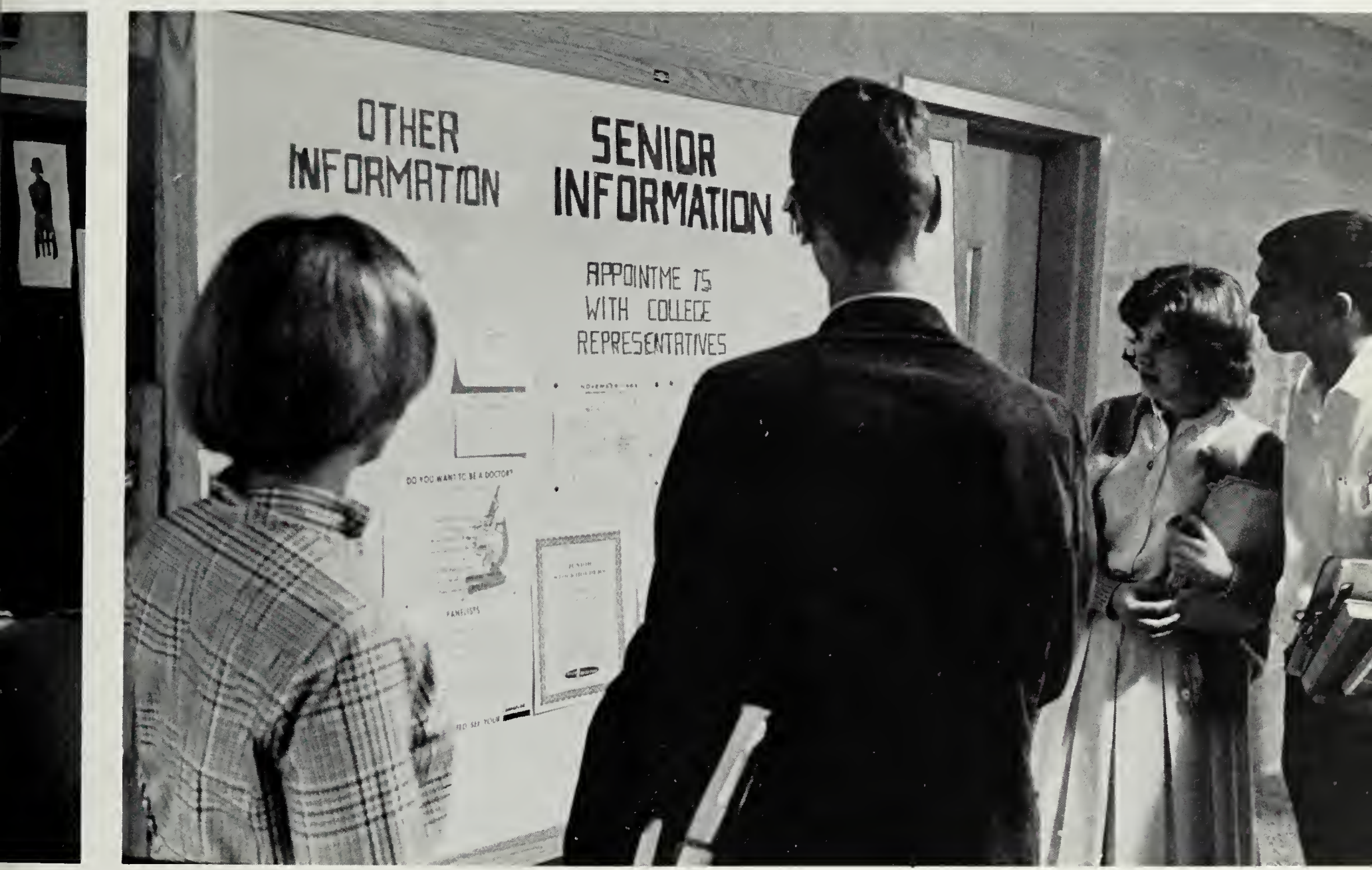
OTHER
INFORMATION
SENIOR
INFORMATION
APPOINTME TS
WITH COLLEGE
REPRESENTATIVES

Classes

Seniors

SENIOR CLASS OFFICERS

President
Jim Hodgson

Secretary
Fran Hanger

Treasurer
Bob Bryant

Senator
Jack Lucas

Vice-President
Art Bushy

Senator
Dave McCown

Guide to Abbreviations

AFS	American Field Service
DE	Distributive Education
FBLA	Future Business Leaders of America
FHA	Future Homemakers of America
FNA	Future Nurses of America
FTA	Future Teachers of America
GAA	Girls Athletic Assoc.
NHS	National Honor Society
NJHS	National Junior Honor Society
SCA	Student Cooperative Assoc.
TRI-M	Modern Music Masters
VOT	Vocational Office Training

Class of 65

Our hard-won senior status has brought much of the glory we anticipated in those waiting years. Our float at Marshall's first Homecoming, the dances we organized, our co-sponsorship of the Powder Puff football game are concrete evidence of strong class spirit. An unusually large number of our group have made outstanding records in both the academic and athletic fields. This year has brought to us a new awareness of our past, our present and how they affect our future.

MARY SUSAN ABEGGLEN Sue
SCA Rep 1; "Bernardine," props 3; "Diary of Anne Frank," props 4; GAA 1, 2, 3; Pep Club 2, 3; AFS 4; Latin Club 2; Girls' Chorus Sec. 1.

LINDA ADAMS Linda

ANDREA ANDREWS Andrea

GREGORY BRUCE APPLING Greg
NJHS 2; NHS 3, 4; Fr. Honor Society 3; JV Track; "Henry IV" 1; "Bernardine" 3; "The Glass Menagerie" 3; National Thespian Society 1, 2, 4; Debate Team 3, 4; Drama Club 2; National Merit Finalist 4.

ANNETTE CLAIRE ASHLEY Annette
Reveille 2, 3, 4; NJHS 2; Quill & Scroll 2, 3, V Pres. 4; Keyettes 2, 3, Sec. 4; JV Cheerleader 1; Powder Puff Football 4; Pep Club 1; Art Club 2, 3; Science Club 2, 3, 4.

JUDITH MARIE ASP Judy
"Diary of Anne Frank," Crew 4; V Softball 2, 3; Bank Ass't 3; Pep Club 2, 3.

Proud of our year as Seniors . . .

MARCIA LURENA ATKINSON Marcia
Columbian 2; Prom Comm. 3; JV Basketball 2, Captain 3; Swim Club 4; Girls' Ensemble Pres. 3; Concert Choir 2, 4; FNA 2; GAA 1, 2, 3.

VICTOR ATWELL Vic

SUZANNE BACHMAN Sue
NHS 4; AFS 4; Spanish Club 3, 4.

LEONARD BAILEY Leonard

WINIFRED LEE BAILEY Winnie
Guidance Ass't 3, 4; FBLA Reporter 3, V Pres. 4; GAA 2.

ROBERT ROYAL BAKER Bob
Newspaper 1; Annual 3; NHS 4; V Football 3; JV Basketball 1, 2; V Basketball 3; Political Discussion Group 2; Science Club 1, 4; Math Club 1; Letter-men's Club 3.

GEORGE K. BALDWIN George

ROGER JO BALLAY Roger
JV Football 2, 3; Frosh Basketball 1; JV Basketball 2; V Tennis 2.

ANNE WHITMAN BARTLEY Anne
Yearbook 3; Volleyball 2, 3; Chorus 1; Office Ass't 1; Pep Club 3; FTA 3; ICC 3; AFS 4.

BONNIE SUE BARWICK — Bonnie
Library Ass't 4; FBLA 3, 4.

KAREN JEAN BASSFORD — Karen

JOHN DAHLGREN BAXTER — John
JV Wrestling 1, 2.

LESLIE HILL BAYLESS — Leslie

DAVID BERNARD BEACH — Dave

We look back on treasured memories . . .

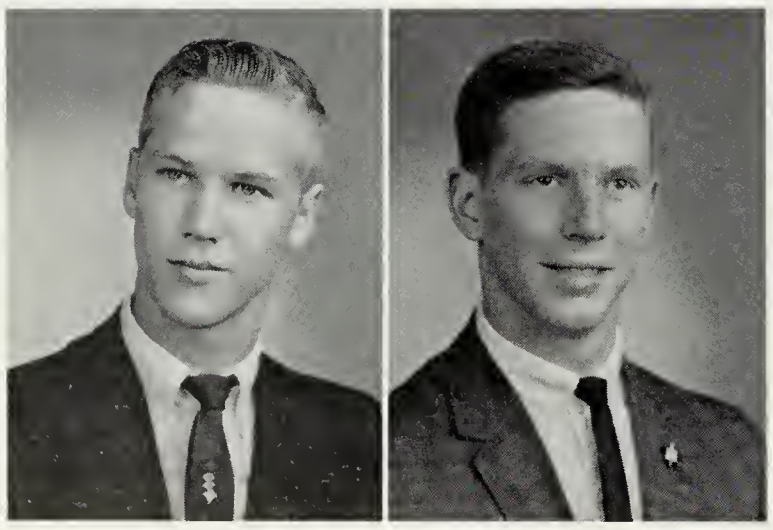

JOHN EDWARD BEACOM — John
Latin Club 2.

ROBERT EARL BERRY — Bob
TRI-M 3, Historian 4; Frosh Football 1; JV Football 2; JV Track 1; V Track 2, 3, 4; "The Medium" 4; Concert Choir 1, 2, Sec. 3, Pres. 4; Madrigals 1, 4; Mixed Chorus, Student Director 4; Lettermen's Club 3, Sec.-Treas. 4.

ELSIE CANDACE BERTHRONG — Candy
JV Hockey 3, V Hockey 4; Basketball Manager 3; GAA 2, 3, 4; French Club 4; Latin Club 2, 3, 4.

CYNTHIA SUE BIEBER — Cindy
Columbian 2, Club Ed. 3, Ass't Ed. 4; NJHS 2; NHS 3, 4; Quill & Scroll 4; Keyettes 2, 3, Treas. 4; SCA Rep. 3, Cabinet 2, 3; Prom Comm. 3; Social Co-Chairman 4; Powder Puff Football 4; Pep Club 1; Russian Club Sec.-Treas. 3, 4; German Club 1, 2, Sec. 3, Pres. 4.

NANCY JEAN BIERACH — Nancy

GERALD ALBERT BILLINGSLEY
Jerry
NJHS 2; NHS 3, 4; Fr. Honor Society 3, 4; Key Club 2, 3,4; Frosh Basketball 1; JV Basketball 2; Lab Ass't 3, 4; Science Club 2, 3, Pres. 4.

DAVID GREGORY BLASCO Dave
JV Football 1, 2; V Football 3, 4; Basketball 1, 2; Baseball 1, 2; "Inherit the Wind" 1; Lettermen's Club 3, 4.

RICHARD EATON BLESSING Dick
Wrestling 2, 3; Track 1, 2, 3, 4; Lettermen's Club 2, 3, 4.

ROGER NEIL BLOMQUIST Rog
Key Club 2, 3, 4; Class Social Chairman 2; Prom Chairman 3; Class Welfare and Drive Chairman 4; Sr. Float Comm. 4; SCA Rep. 2; V Dance Band 2, 3; AFS 2; German Club Treas. 2, 3.

DIANNE MARIE BLOXTON Dianne
JV Cheerleader 2; "The Boyfriend" 3; "One Acts" 2; French Club 2; GAA 2; Pep Club 2; Forensics 1.

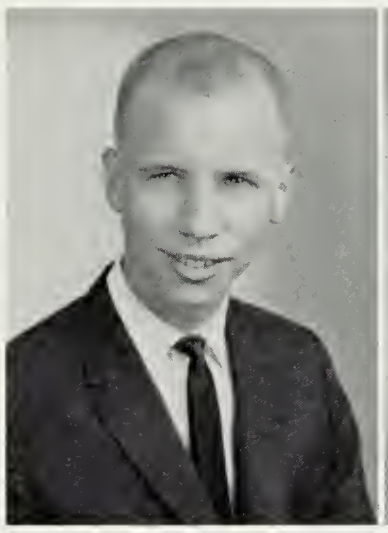

of the homecoming weekend . . .

SHARON ANNE BLUE Sharon
"Amahl and the Night Visitors" 3; Girls' Chorus 1, 2; Concert Choir 2, 3, 4; Pep Club 1; FBLA 3, Sec. 4.

JAN CLAYTON BOCHENEK Jan
Rank and File 2; **Reveille** Art Ed. 2, 3, 4; Prom Comm. 3; Set Design and Construction 2, 3; Stage Lighting 3; Grand Prize—McLean HS Science Fair 1; School Decal Winner 3.

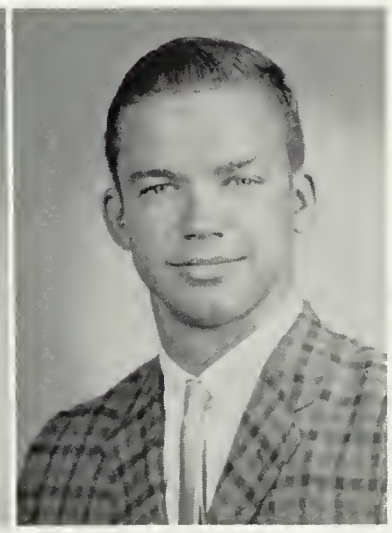

GARY WAYNE BOCK Gary
Wrestling 3, 4; AFS 4; Chess Club 1, 2, 3, 4; Forum 4.

WILLIAM DOUGLAS BOHRER
Poogey
Frosh Football 1; JV Football 2; V Football 3, 4.

JULIANNA LOUISE BOYLES Julie
National Thespian Society 4; TRI-M 3, Sec. 4; District Festival 1, 2, 3; "Carousel" 1; "Amahl and the Night Visitors" 3; "The Boyfriend" 3; "The Medium" 4; Madrigals 1, 2, 3, 4; Pep Club 1.

PATRICIA JANE BRANNER Pat
V Hockey 2, 3, 4; JV Basketball 2; V Basketball 3, 4; V Softball 2, 3, 4; Powder Puff Football 4; GAA 2, 3, 4.

MARILYN MAXINE BREWER Marilyn
NJHS 1, 2; NHS 4; Fr. Honor Society 3, 4; JV Hockey 1; V Hockey 2, 3, 4; V Basketball Manager 2, 3; "Henry IV" Costumes 1; "Life with Father" Costumes 1; "The Boyfriend" Programs 3; FHA 1; French Club 2, 3, 4; GAA 2, 3, 4; Greek Club 4.

LINDA FAYE BRINK Linda
NJHS 1, 2; NHS 4; SCA Rep. 4; AFS 4; Art Club 1, 3, V Pres. 4; French Club 2, 3, 4; Greek Club 3, 4; Girls' State 3.

SAMUEL LEE BROTHERS Sammy
Greek Club 4.

ALAN STEWART BROWN Alan
SCA Activities Co-ordinator 4; V Tennis 1, 2, 3; German Club 4.

GLENN FRANKLIN BROWN Glenn
Prom Comm. 3; V Football Manager 4; Physics Club 4.

Our prize winning float . . .

PAMELA SUE BROWN Pam
VOT 4; FBLA 4; Pep Club 1, 2.

ROBERT WILLIAM BROWN Bob
Band 1, 2, 3; Hi-Y 3.

PEGI LOUELLA BRYANT Pegi
Class Secretary 3; "Overtones" 3; JV Hockey 2; V Hockey 3; Powder Puff Football 4; FBLA 4; Christmas Court 4.

ROBERT JAMES BRYANT, JR. Bob
Class Treasurer 4; Prom Comm. 3; SCA Rep. 3; Canoe Team 1; V Baseball 2; V Soccer 2; "Anastasia" 2; "Thieves' Carnival" 2; AFS 3, Pres. 4.

RONALD JOSEPH BUCHANAN Ron

DONALD LEE BULLOCK Donnie
Wrestling 2, 3, 4; Cross Country 3; Track 1, 3, 4; "Call Me Madame" 1; "Amahl and the Night Visitors" 3; Concert Choir 3, 4; Chess Club 1; Lettermen's Club 4.

RONALD LEE BULLOCK Ronnie
Class Treasurer 3; Frosh Football 1; JV Football 2; V Football 3, 4; JV Baseball 2; Lettermen's Club 3, 4.

CAROL EILEEN BURKHARDT Carol
SCA Rep. 2; "Amahl and the Night Visitors" 3; Girls' Chorus 2; Concert Choir 2, 3, 4; Drill Team 1; GAA 3; French Club 1; First Place Northern Va. Forensics Prose Reading 3.

THOMAS BURKHOLDER Tommy

EVELYN HOYT BURKS Evelyn
"Amahl and the Night Visitors" 3; "The Medium" 4; Concert Choir 2, 3, 4; County Chorus 3; District Festival 2, 3; Madrigals 4; German Club 3; Social Chairman 4; French Club 1, 2, 3, 4; Pep Club 4.

JOAN ELLEN BURLEY Joanie
Columbian 2; Keyettes 2, 3, 4; SCA Rep. 3, 4; GAA 2, 3; Christmas Court 3.

RAYMOND VICTOR BURTON Rallo
Library Ass't 4.

and the overwhelming success of the Sadie Hawkins Dance.

CLIFTON MERVYNE BUSBY Clif
Prom Comm. 3; "Glass Menagerie" 3; "Diary of Anne Frank," sound crew 4; Rocket Club 1; Astronomy Club 2; Chess Club 1, 2.

WARREN ARTHUR BUSHEY, JR. Art
Class Vice-President 4; JV Baseball 1; V Baseball 2, 3, 4; V Cross Country 3; Lettermen's Club 3, 4.

MARGARET STEPHANY CALHOUN Margaret
"Born Yesterday;" "Guys and Dolls;" "Medea;" "Our Town;" "Skin of Our Teeth;" Cheerleader 2, 3; Drama Club 2, Pres. 3; Forensics Prose Winner 4.

ROGER DARRELL CALL Roger
Band 1, 2; Science Club 1; French Club 4.

GARY CHAMBERLAIN CAMP Gary
Frosh Football 1; V Football 2, 3, 4; Track 1; Lettermen's Club 3, 4.

FRANCE MICHAEL CANADY France

BRENDA JOYCE CARPENDER
Brenda

DENNIS FREDERICK CARRUTH
Denny
Prom Comm. 3; Track 3; "One Acts" 2; "Diary of Anne Frank" 4; Latin 1, 2, 3; Science Club 4.

ROBERT SHARP CARTER Bob
"Diary of Anne Frank" properties 4; German Club 4.

GLORIA JEANNE CASE Jean
Intramural Basketball 2, 3; FNA 1, 2.

JOSEPH CLARC CHRYST Joe
Lincoln Press 2; JV Basketball 1, 2; V Basketball 4; V Baseball 2; Track 2, 3; Lab Ass't 3; Spanish Club 3; French Club 4; Physics Club 4.

ALAN RICHARD CLAPP Alan

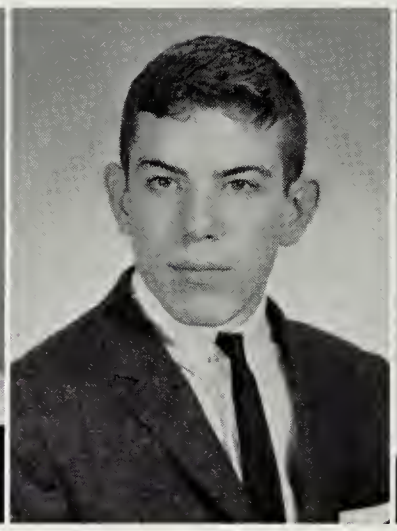
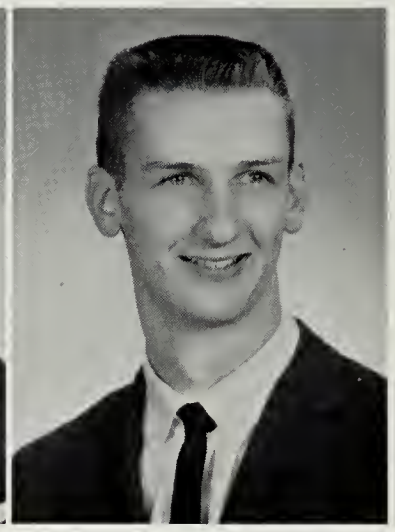

Powder Puff brought victory . . .

JANET WILMA CLEEK Janet

DORIS MARIE CLEMENTS Doris
Drill Team 4; Girls Chorus 2; Mixed Chorus 2, 4.

KAREN ANN COCKRELL Karen

CELESTE COFFEY Celeste

LOREN JOHN COLEGROVE John

JOHN PATRICK COLEMAN John
Intramurals 1, 2; French Club 2.

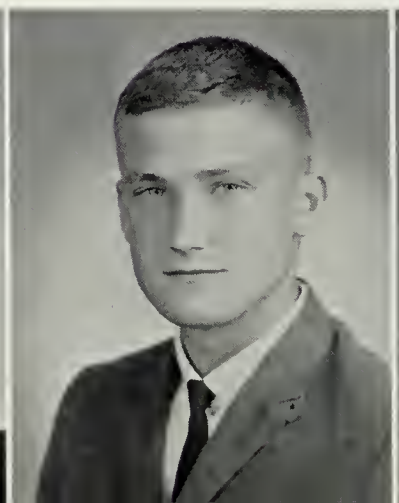

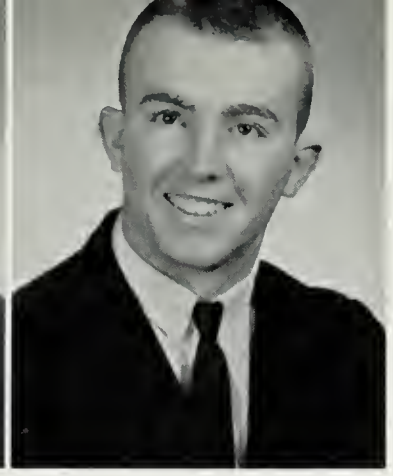

LAWRENCE CONGER COOK
Larry

GREGORY STUART COUGHLEN
Greg

Band 1, 2, 3, 4; Orchestra 1, 2; Dance Band 4; Library Ass't 4; Chess Club 3.

DAVID FRED COUNTS Dave

NHS 3, 4; Key Club 2; Frosh Football 1; V Football 2, 3, 4; JV Baseball 1; V Baseball 2, 3, 4; V Wrestling 2; Lettermen's Club 3, 4.

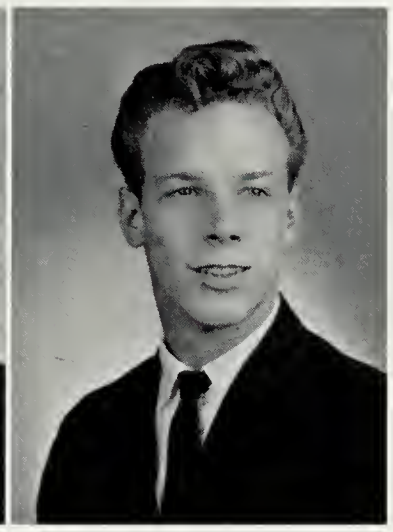

ESTHER LOUISE CRAWFORD
Esther

Lab Ass't 4; Breakfast Club 4.

GORDON SUTHERLAND CREED
Gordie

ROBERT FREDERICK CREEKMORE
Bob

to our rugged girls and charming cheerleaders.

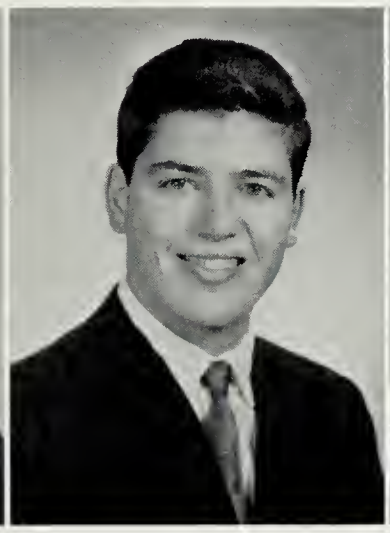

ERIC LEE CRISMAN Rick

Rank and File 3, Art Ed. 4; Prom Comm. 3; SCA Rep. 4; Key Club 2, 3, 4; Wrestling 2; Science Club 3; Forensics 3, 4.

GERALD BRUCE CROCKETT
Gerry

ALVON SHAW CUMMINGS, JR.
Al

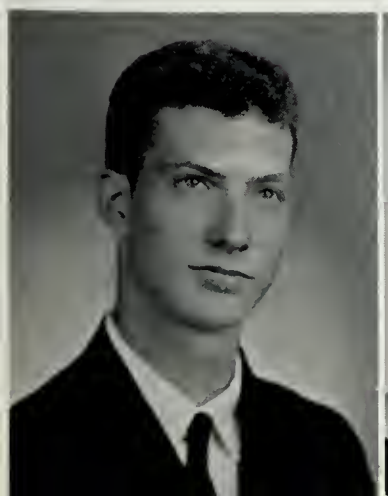
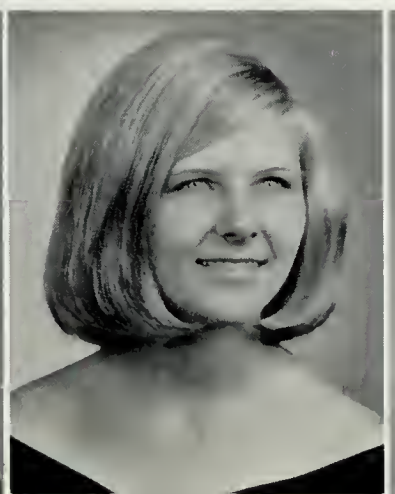
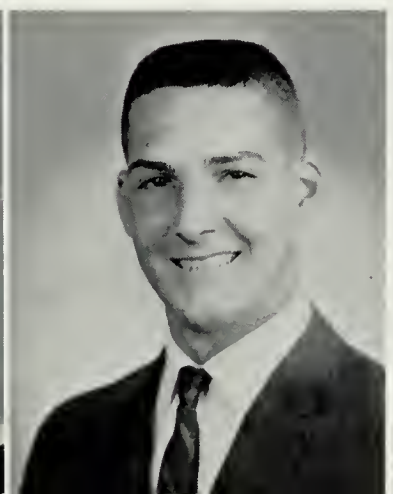

JAMES EDWARD CURRY Jim

SUZANNE PAULETTE CYR Sue

SCA Rep. 3; Red Cross Rep. 1; Apostolic Club 1; Pep Club 2; French Club 4.

ALFRED JOHN D'AREZZO, JR.
John

SUE ELLEN DAWSON — Sue
SCA Rep. 2, 3; SCA Cabinet 2, 3; JV Basketball 2; V Basketball 3, 4; Intramurals 1,, 2, 3, 4; Powder Puff Football 4; Band 1, 2; GAA 2, 3; Art Club 4.

MADELINE SARAH DeLISLE — Madeline
"Inherit the Wind" 1; "Bernardine" 3; "The Boyfriend" 3; "Diary of Anne Frank" 4; Lab Ass't 4; French Club 1, V Pres. 2, 3, 4; Science Club 1, 2, 3, 4; AFS 2, 3, 4; Chess Club 4.

WILLIAM RICHARD DELMORE — Bill

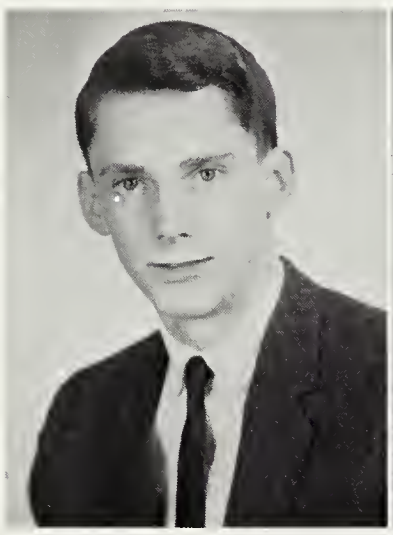

WILLARD STEPHEN DETWILER — Steve
Track 4; Debate 4; Pep Club 3; Latin Club 3.

REBECCA JEAN DEUELL — Becki
SCA Rep. 3; Modern Dance 4; Pep Club 1; Breakfast Club 1; Christmas Court 4.

College catalogs had that well used look . . .

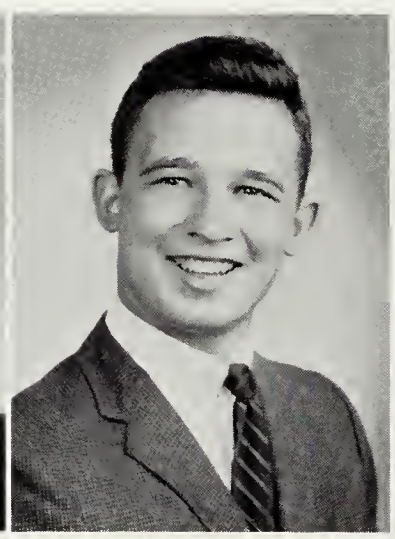

CANDACE LEE DICKERSON — Candy
JV Basketball; Latin Club; FNA.

WARREN WILLIAM DINAN — Warren
Frosh Football 1; JV Football 2, 3.

SANDRA LEE DOALLAS — Sandy
DE Ass't 4; FBLA 4.

GIL-ALANE DODGE — Alane
Chorus 1, 3; Clinic Ass't 3, 4; Pep Club 2; FBLA 4.

SHARON B. DONNELLY — Sharon
Rank and File 2, 3, News Ed. 4; Keyettes 2, 3, District Corres. Sec. 4; Quill & Scroll 2, 3, Sec. 4; SCA Cabinet 3; Drama 1; Glee Club 1; AFS 2, 3; French Club 2, 3.

DONNA ALEXIS DONNIS — Sam
Newspaper 2; Yearbook 2, 3; National Thespian Society 2, 3; Basketball 1; Cheerleading 2, 3; FTA 4; AFS 4.

NANCY CAROL DORRIS — Fox
Yearbook 1, 2, 3; Golf Team 2, 3; Latin Club 1, 2, 3; French Club 3, 4; AFS 2, 3, 4; Sadie Hawkins Court 2.

JAMES RICHARD DOWNING — Jim
TRI-M 3, 4; "The Boyfriend" 3; Orchestra 1; Band 1, 2 3, 4; Dance Band 3, 4; French Club 1.

DENNIS GRAHAM DUARTE — Denn-o
JV Basketball 2; Baseball 1, 2; V Wrestling 3; Bridge Club Pres. 2; Math Club 2; Photographic Club 3.

JEAN MARIE DULL — Jeannie
DECA 3, 4.

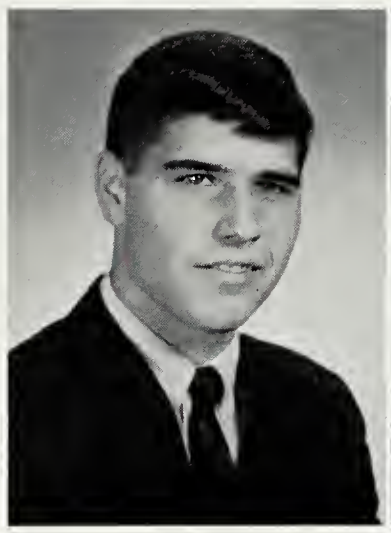

and guidance counselors were worn ragged . . .

SHARON ANNE DUNCAN — Sharon
VOT 4; Homecoming Princess 1.

HENRY JACKSON DUNN — Jack
JV Football 2; V Track 2; Lab Ass't 3, 4; Science Club 3, 4.

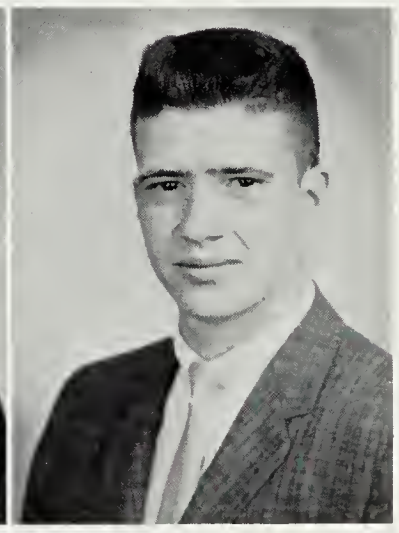

KATHRYN ELSIE EADS — Kathy
Basketball Intramurals 1, 2; Volleyball Intramurals 1, 2; French Club 1; Pep Club 1, 2.

KENNETH F. EARMAN — Ken
V Football 4; V Track 2, 3, 4; Lettermen's Club 4.

JOHN HOWARD ECKERT — Howie
DE 3, 4.

DENNIS ALEXANDER EDWARDS
Dennis

MARTHA FLAGG EDWARDS
Marcy

Class Vice-President 1; SCA Rep. 3; Frosh Cheerleader 1; V Cheerleader 2, 3, 4; "The Maid Who Made It" 3; "The Boyfriend" 3; "The Cry of Crows" 4; "She Stoops to Conquer" 4; GAA Treas. 2, 3; Pep Club 3; Sweetheart Court 1; Christmas Court 3; Homecoming Queen 4.

JEFFREY ALLEN EGGERS — Jeff

JV Baseball 1, 2.

ROBERT LOWELL ELWELL, JR.
Bob

Frosh Football 1; V Football 2, 3, 4; Frosh Basketball 1; V Basketball 2; JV Baseball 1; V Baseball 2, 3, 4; Lettermen's Club 3, 4.

JAMES ESTEPPE — Jim

DANIEL SCOTT EVANS — Dan

Prom Comm. 3; Homecoming Comm. 4; JV Football 2; V Football 3, 4; Frosh Basketball 1; JV Basketball 2; JV Track 3; Band 1.

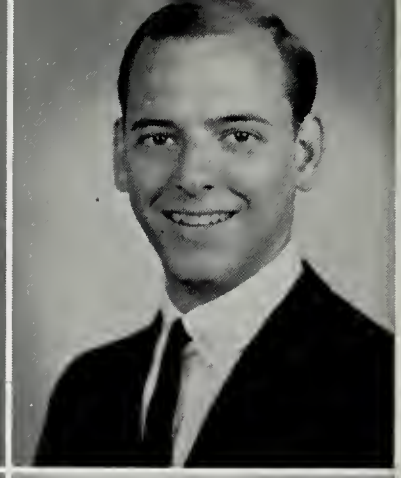
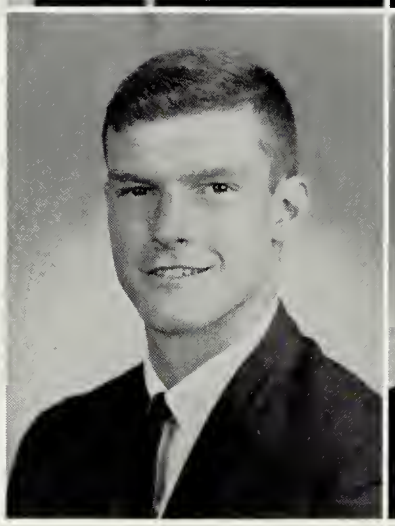
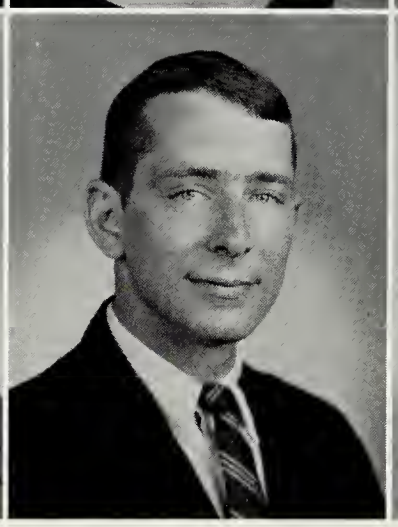

But we managed to complete our college applications . . .

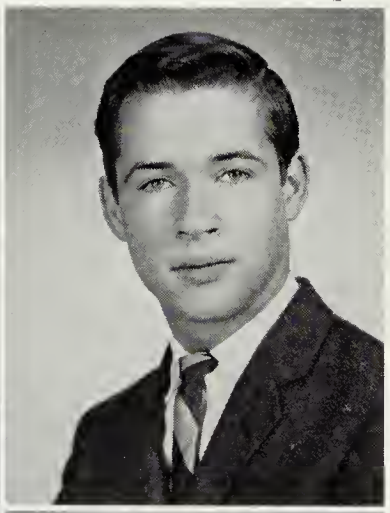
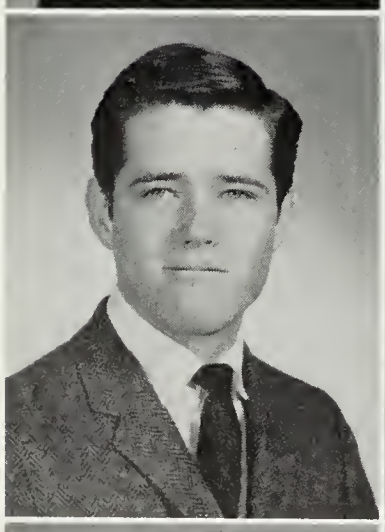

JANET DENENA EVANS — Janet

Yearbook 3; SCA Rep. 4; Library Ass't 4; Pan Am Student Forum 2, 3; FTA 2, 3; FNA 2, Treas. 3.

EDMUND THOMAS EVERETT — Ed

JOSEPH PAUL EVERETT — Jose

Spanish Club 1.

BEVERLY ANN FABIAN — Bev

Prom Comm. 3; French Club 1, 4; FNA 4; Russian Club 4; AFS 4.

SHEILA ELAINE FALLON — Shelia

RUSSELL J. FEE, III — Russ

Class President 2; NJHS 1, 2; GCM Steering Comm. 2; SCA Rep. 2; V Football 2; V Track 1, 2, 3, 4; Lettermen's Club 2, 3, Pres. 4.

after taking our final college boards . . .

SUSAN CAROL FOLEY — Sue

ROBERT LEWIS FORREST — Bob
SCA 1; JV Football 2; Track 1, 2; Softball 1; Soccer 1; Swim Team 1; Bachelor Club V Pres. 2; CYO 1.

BERNARD FOX — Bernie

DAN HAMPTON FREEMAN — Dan
Class Dance Comm 2; Prom Comm 3; Cross Country 1, 2; Track 2, 3.

ANTONE JOSEPH GALLAHER — Tony
NHS 4; Fr. Honor Society 4; Frosh Football 1; JV Football 2; V Football 3, 4; Frosh Basketball 1; JV Basketball 2; V Basketball 3, Captain 4; V Baseball 2, 3, 4; Lettermen's Club 2, 3, 4.

NINA GAMOTIS — Nina
V Softball 3; Pep Club 2, 3.

KATHLEEN ANN FINNELL — Katy
JV Basketball 1; V Basketball 2, 3, 4; V Softball 1, 2; Pep Club 2; GAA 3.

ERICA WALTON FISHE — Erica
Rank and File 3, Feature Ed. 4; NJHS 2; NHS 4; Fr. Honor Society 4; Quill & Scroll 4; Keyettes 4; Jaguarettes 1; French Club 2, 3.

SANDRA LEIGH FITZGERALD — Fitz
Class Secretary 2; Keyettes 3, 4; SCA Rep. 1, 2, 3; Powder Puff Football 4; JV Cheerleader 2; Jr-Sr Cheerleader 3; "The Messiah" 1; "The Boyfriend" 3; Pep Club 1, 2, 3; GAA 2; "Daisey Mae" 4.

CATHERINE HOWARD FLIPPEN — Cathy
Reveille 2; NJHS 2; NHS 3, 4; Quill & Scroll 2, 3, Pres. 4; Keyettes 2, 3, V Pres. 4; "Call Me Madame" 1; "A Pair of Lunatics" 2; "Le Malade Imaginaire" 3; Girls' Ensemble 3, Pres. 4; Astronomy Club 2; Drama Club 2; Art Club Treas. 1, 2, V Pres. 3; French Club 1, 2, 3; AFS 2, 3, 4; Americans Abroad Candidate 3.

CANDACE JO FLOYD — Candy
SCA Rep. 2; Christmas Dance Comm. 4; Swim Team 2; JV Hockey, Captain 3; Intramurals 2; Forensics 4.

MICHAEL LAWRENCE FLYNN — Mike
National Thespian Society 4; "One Acts" 2; "The Maid Who Made It" 3; "Bernardine" 3; "The Boyfriend" 3; "Diary of Anne Frank" 4; "She Stoops to Conquer" 4; "The Proposal" 4; Pep Club 2; French Club 2; German Club 3.

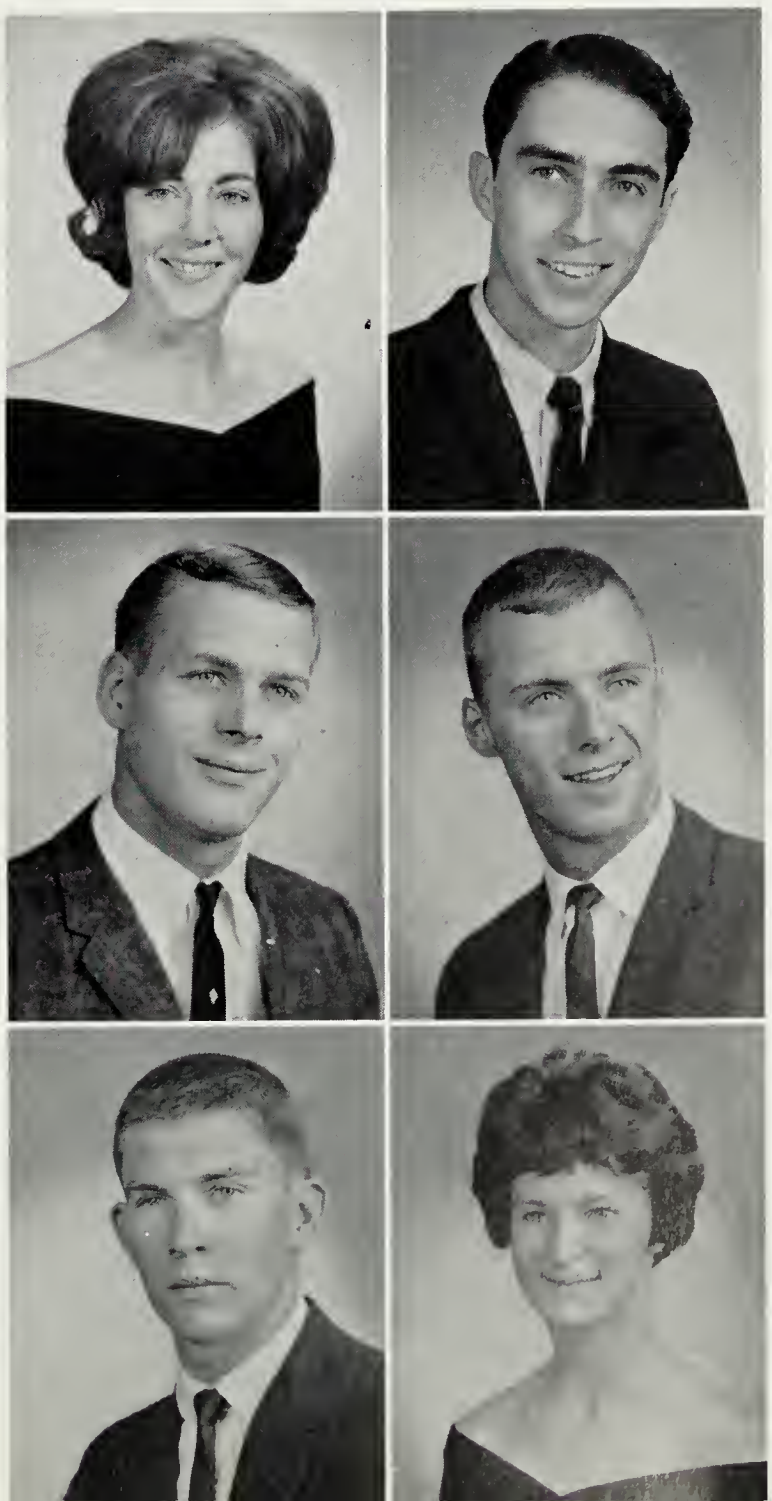

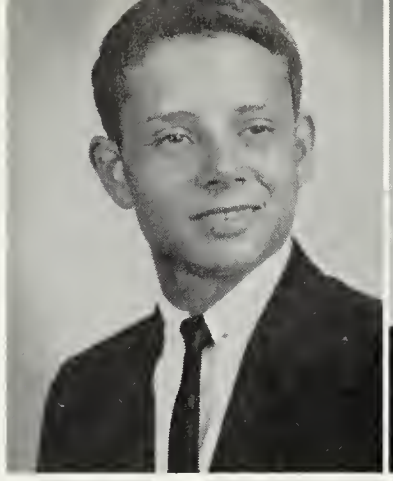

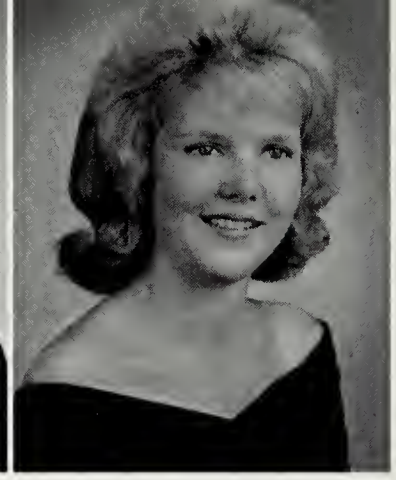

EDWARD EARL GARRISON Ed
Frosh Football 1; JV Football 2; Frosh Basketball 1; JV Basketball 2; JV Baseball 2.

JOSEPH JOHN GARRISON Joe

PATRICIA ANN GARRISON Pat

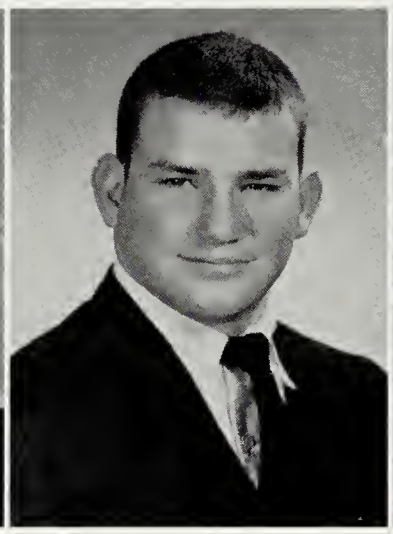
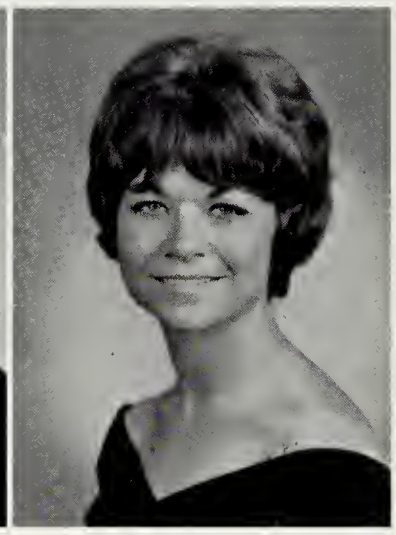

LINDA MARIE GARRITY Linda
Pep Club 1; GAA 1; FNA 2; FBLA 4.

JAMES SEVERANCE GAVITT Jim
Key Club 3, 4; V Football 1, 2, 3, 4; V Wrestling 2; Lab Ass't 4.

ANNE LOUISE GEERY Anne

And pulling through semester exams . . .

KATHLEEN ROSE MARIE GERIS Kathy
Volleyball Intramurals 2; Girls' Chorus 2, 3; Library Ass't 4; Pep Club 2; FBLA 4.

KATHLEEN JOY GIBB Kathy
Glee Club 3; French Club 4.

CAROLYN E. GILES Carolyn
Library Ass't 4; FBLA 4.

MICHAEL EDWARD GOLDEN Mike
Chess Club 2, 3, 4; Chess Team 4; French Club 2.

AARON LEE GOLUB Glob
Class President 1; Frosh Football 1; Frosh Basketball 1; V Basketball, Manager 2, 3; V Baseball, Manager 2, 3; "Inherit the Wind" 1; French Club 2; Lettermen's Club 2, 3, 4; School Athletic Reporter 3, 4.

HERBERT WALTER GOODFELLOW Herby
V Baseball, Manager 4; JV Track; V Track; Automotive Shop 1, 2; Lettermen's Club 4; Pep Club Pres. 4.

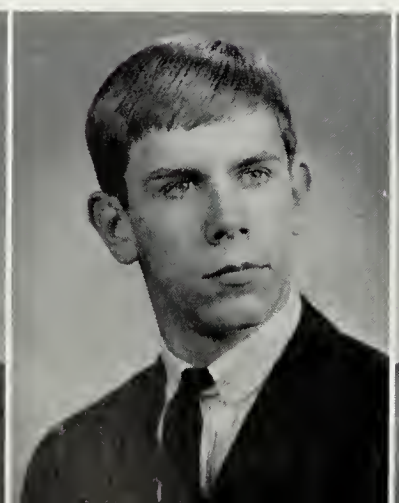
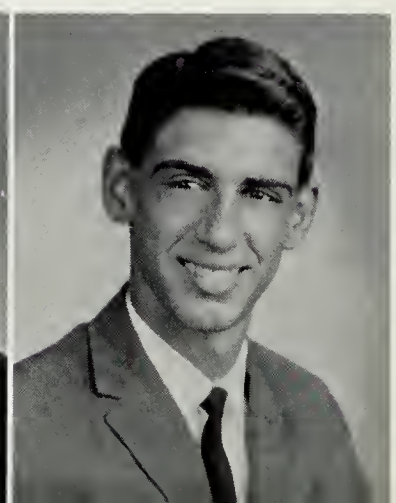

JOSEPH MARSHALL GOODWIN — Joe

Frosh Football 1; JV Football 3; V Football 4; Frosh Basketball 1; Track 2.

PATRICIA ANN GRAHAM — Pat

JOHN FARIS GRANT — John

Key Club Treas. 2, V Pres. 4; Class Senator 3; Prom Comm. 3; V Tennis 2, 3; "Bernardine" 3; "Cry of Crows" 4; "She Stoops to Conquer" 4; Band 1, 2, 3, 4.

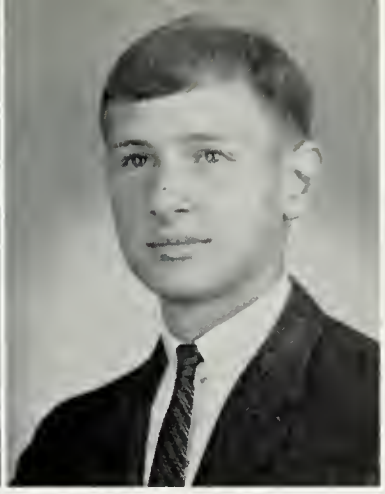

BARBARA deWOLF GRAY — Barbara

Columbian Art Ed. 4; NHS 4; Keyettes 4; SCA Rep. 4; Pan Am Club 1, 2; Latin Club Sec. 1, 2; Art Club 1, 2; Drama Club 2; Glee Club 2; Forum 4.

RALPH DANIEL GRAY — Danny

JV Baseball 1; V Wrestling 1, 2, 3; V Track 2, 3, 4; V Cross Country 3.

HARRELL RICHARD GREER — Jake

Parliamentary Procedure Officer 2; JV Basketball 2; FFA 2, 3; DECA 4.

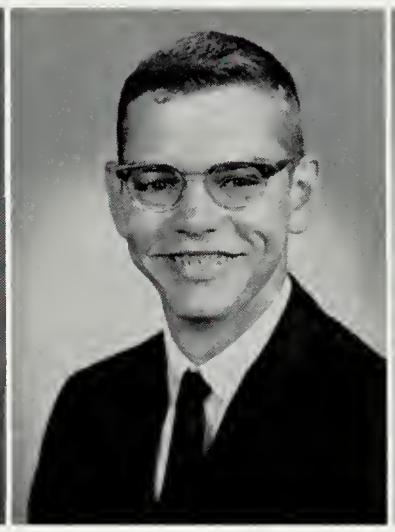

we kept our fingers crossed waiting for college acceptances.

GLEN MICHAEL GRESHAM — Glen

JOHN R. GRESHAM — John

RENEE-JEANNE GUENARD — Renee

Rank and File 3, Managing Ed. 4; NJHS 1, 2; NHS 3, 4; Fr. Honor Society 1, 2, 3; Quill & Scroll 4; National Thespian Society 4; Keyettes 2, 3, 4; Class Vice-President 3; Prom Comm 3; SCA Clerk of the Senate 4; "Bernardine" 3; "The Boyfriend" 3; "Cry of Crows" 4; "She Stoops to Conquer" 4; French Club 1, 2; Art Club Sec. 2; AFS 2, Sec. 3; German Club Social Chairman 3.

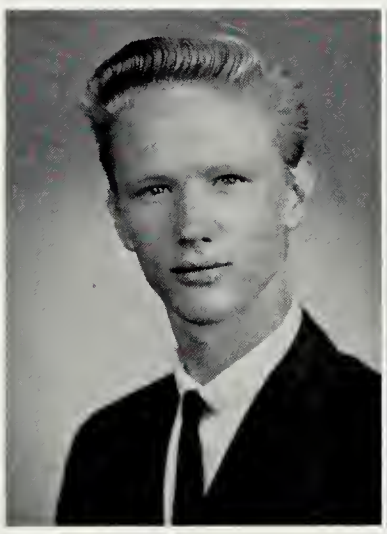

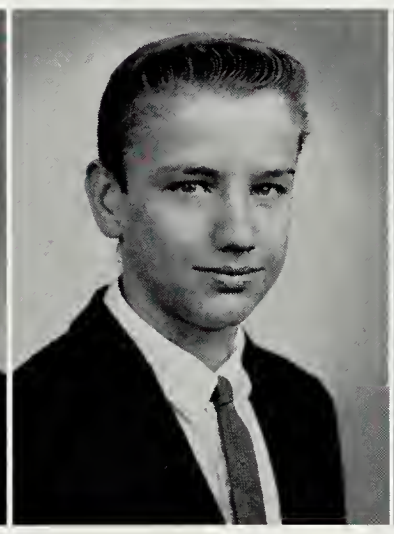

JOHN WALTER GURAL — Johnny

JV Football 2; Gym Ass't 4.

LACY EDMUNDS HAGOOD, JR. — Lacy

ELIZABETH MARIE HALL — Betty

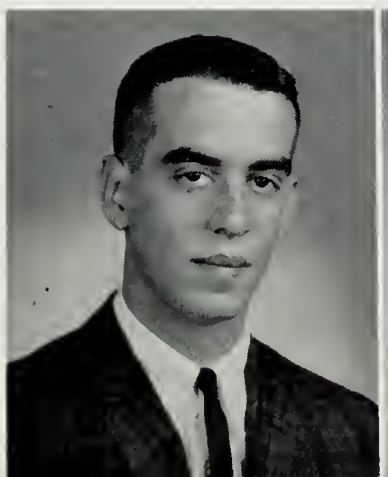

MARGARET M. HALL — Peggy
Glee Club 1; Library Ass't Club 1, Pres. 2, 3.

LLOYD ERIC HALVORSON — Lloyd
Frosh Football 1; V Football 2, 3, 4; V Wrestling 1, 2, 3, 4; V Track 1, 2, 3, 4; Lettermen's Club 3, 4; Outstanding Wrestler Award 3.

FRANCES WARREN HANGER — Fran
Class Sec. 4; Social Comm. 2, 3; Ways & Means Comm. 3; Prom Comm. 3; Homecoming Comm. 4; SCA Rep. 2; Powder Puff Football 4; "One Acts" 2; "Bernardine" 3; "Glass Menagerie" 3; "The Maid Who Made It" 3; "The Boyfriend" 3; "Diary of Anne Frank" 4; German Club 2, V Pres. 3, 4; Pep Club 1, Pres. 2, 3.

CHARLES GEORGE HARDIN — Chip
Key Club 2, Sec. 3, Pres. 4; Frosh Football 1; JV Football 3; French Club 2.

DAVID ELLISON HARNEY — Dave
Dance Band 2, 3, 4; Lab Ass't 4.

LINDA MARIE HARRELL — Linda
Basketball Intramurals 1, 2; JV Cheerleader 2; V Cheerleader 3; Girls' Chorus 1, 2; DE 4; GAA 2; Pep Club 1, 2; Tri-Hi-Y Pres. 1.

We proved our scholastic ability . . .

WAYNE THOBURN HARRIS, JR. — Wayne

GEORGE VAUGHAN HART — George
Jr.-Sr. Basketball Game 3, 4; Cross Country 3; French Club 1.

JEFFREY PAUL HASSETT — Jeff
Radio Club 1, 2; Science Club 3; Spanish Club 3.

JAMES FELTON HEAD, JR. — Jim

DONALD HELSEL — Donald

STUART ALAN HENDERSON — Stuart
Newspaper 1, 2; Basketball 1, 2.

ROBERT LEROY HENNINGER — Robert

NJHS 1, 2; NHS 4; National Thespian Society 1, 2, 3, 4; Class President 1; SCA Vice President 2; GCM Steering Comm 2; "Call Me Madam" 1; "Life with Father" 1; "The Last Spin" 2; "The Glass Menagerie" 3; "The Boyfriend" 3; "Overtones" 3; "The Maid Who Made It" 3; "Diary of Anne Frank" 4; "She Stoops to Conquer" 4; Madrigals 2, 3, 4; German Club 2, 3; Most Promising Actor 1; Optimist Club Outstanding Student 3.

KATHLEEN MARIE HENRY — Kathy

FBLA 4; Girls' Club 2; French Club 4.

HJALMAR LILLEBROR HESSELBOM — Hjalmar

AFS Foreign Exchange Student 4; Key Club 4.

WILLIAM CARLTON HICKOK — Bill

Intramurals 1, 2; Movie Club 2.

ANITA THEKLA HITCHCOCK — Anita

Columbian Co-Sports Ed. 2, Finance 3, Sr. Class Ed. 4; Quill & Scroll 4; Prom Comm. 3; V Softball, Manager 2; Spanish Club 3; German Club 1, 2, 3, Sec. 4.

SARNIA MARY HITCHCOCK — Sandee

Columbian 2, 3; V Softball, Manager 2; Lab Ass't 4.

when we matched wits on "Its Academic". . .

ROBERT CHARLES HIXON, JR. — Bob

KAREN SUE HODGES — Karen

Art Club 3, Pres. 4.

JAMES WILLIAM HODGSON — Jim

NJHS 1, 2; NHS 3, 4; Key Club 1, 2, 3, 4; Class Senator 1; Class Vice-President 2; Class President 4; JV Basketball 2; Forum 3; AFS 4.

BRENDA SUE HOLT — Brenda

SCA Rep. 1, 4; Majorette 2, 3, 4; FHA 1, 2; Pep Club 3; Breakfast Club 3, 4.

DONNA JEAN HOLT — Jean

Rank and File 2; Keyettes 2, Jr. District Rep. 3; Symphonic Band 1, 2; Girls' Intramural Board 1; Science Club 1; FNA 1, 2, 3; Future Scientists of America Regional Award 1; 1st—Jr. Division McLean H.S. Science Fair 1; 2nd—Sr. Division Northern Va. Science Fair.

LINDA HOOVER — Linda

DONNA LYNN HUDDLE — Donna
JV Cheerleader 3; Drill Team 1; French Club 1; Pep Club 1, 2; FBLA 4.

ROGER TEIGEN HUGHES — Roger
Frosh Football 1; V Tennis 2, 3; Lettermen's Club 3, 4.

VIVIAN LEE HUKILL — Vivian
Drill Team 2; Latin Club 1; FTA 2; French Club 3, 4.

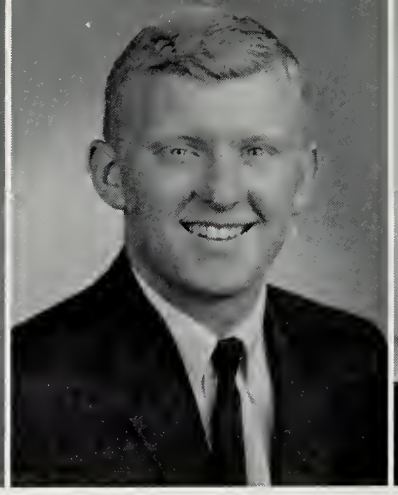

DONNA NA HUSTON — Donna
SCA Rep. 2; Majorette 1, 2; FBLA 3, 4.

WALTER DANIEL IRVIN — Walt

VALERIE SUE JARRARD — Val
Library Ass't 4; FBLA V Pres. 3, Pres. 4; Pep Club 2; FHA 1, 2; Breakfast Club 3, 4.

And by our twelve merit scholarship finalists.

PHILIP WAYNE JAUCHEM — Phil
Spanish 3, 4.

RUTH ANN JOHNCOX — Tina

GEOFFREY NICOLL JOHNSON — Geoff

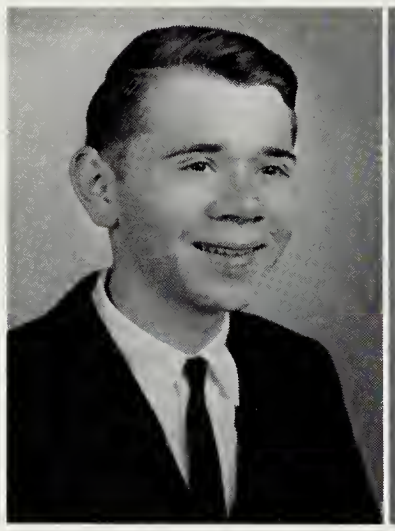

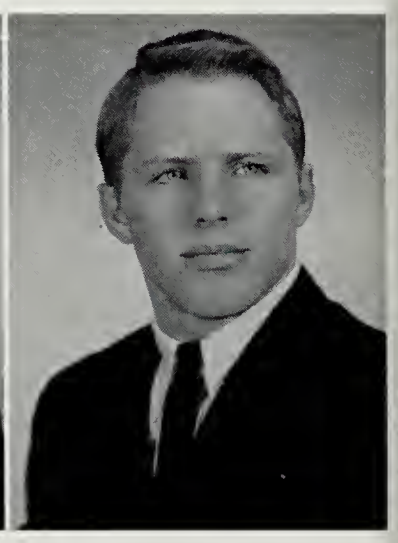

JOYCE JONES — Joyce

ROBERT POWELL JONES — Bob
Columbian 2, 3; **Rank and File** 4; NHS 4; Key Club 2, 3, 4; German Club 2, 3.

LAURA JOY KAHN — Laura
Intramurals 2; Frosh Cheerleading 1; "Younger Generation" 1; Erie County Choir 1; Concert Choir 4; Hi-Y 1; Pep Club 3.

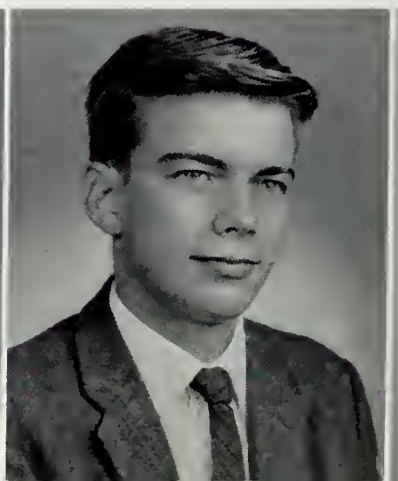

VICTORIA ELIZABETH KALASSAY Vicki
Girls' Chorus 3; Girls' Ensemble 4; Guidance Ass't 3, 4; German 2, 3, Treas. 4.

MARY RUSS KALEPP Mary
SCA Rep. 4; Band 1, 2, 3, 4.

WILSON DEA KELLY Kel

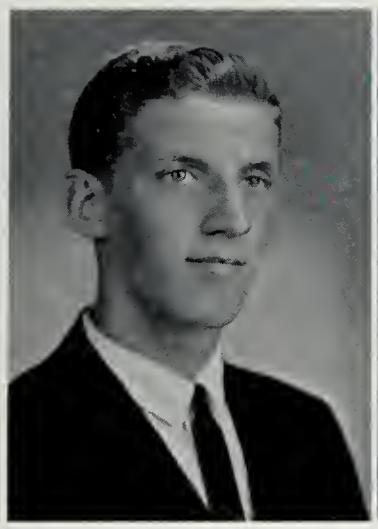

RICHARD LOUIS KENNEY Richard
V Basketball 3, 4; French Club 2.

ELEANOR MARY KENSLEA Ellie
AFS 4; Pep Club 2, 3.

LINDEN HARRISON KERNS Lin

Seniors stood out in sports . . .

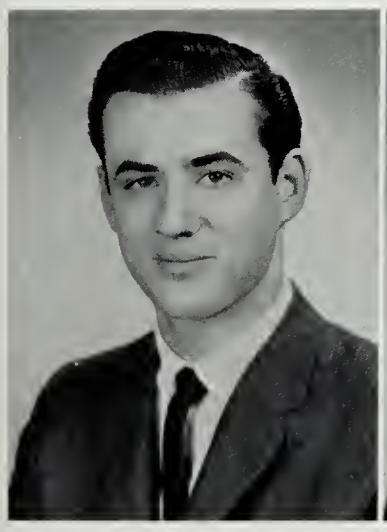
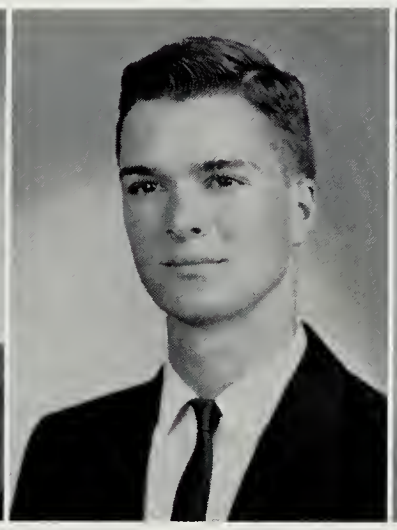

KENNETH DAVID KEYTE Kenneth

DOUGLAS OSCAR KIESSLING Doug
"The Glass Menagerie" 3; Science Club 4; Latin Club 2; Physics Club 4; Senior Float Committee 4.

JANET LOUISE KIRWAN Janet
SCA Rep. 2, 3; JV Hockey 1; Powder Puff 4.

CATHERINE LYNNE KISER Lynne
Girls' Chorus 1; Girls' Ensemble 3; Mixed Chorus 2, 4.

RENEE JULIA KISSAL Renee

KENDAL JAMES KLINDWORTH Ken
V Swim Team 2; Band 1, 2; Dance Band 2.

ABIGAIL ANN KLOPFENSTEIN — Ann

Hockey Team Manager 4; Pep Club 1, 3; FTA 2, 3; French Club 1, 2, 3; FHA 2; German Club 4.

CHRISTINE ANN KLUGER — Chris

Mixed Chorus 2; Girls' Chorus 4.

BRUCE EDWARD KOONTZ — Bruce

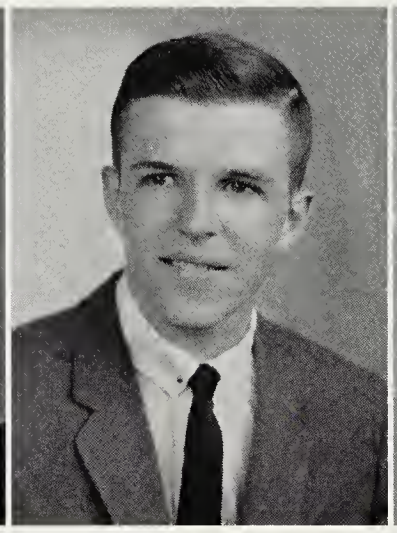

KATHLEEN FRANCES KOTH — Kathy

NJHS 1, 2; Keyettes 3, 4; SCA Rep. 4; Pep Club 3; German Club 1, 2, 3, V Pres. 4.

JAMES EVERRETT LANE — Jim

Lab Ass't 4; Science Club 4; Youth for Christ 2.

KELVIN CHARLES LANGLEY — Kelvin

"Amahl and the Night Visitors" 3; Concert Choir 2, 3, 4; Madrigals 4; German Club 1.

With members on all-state and metropolitan teams.

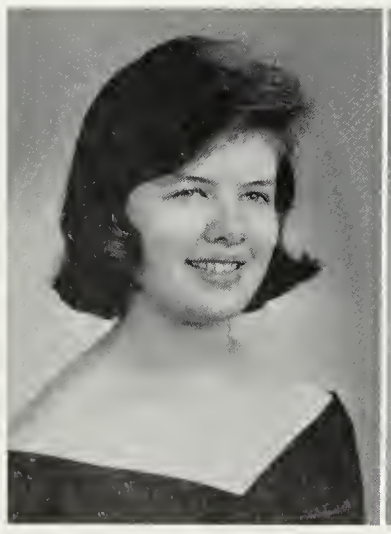
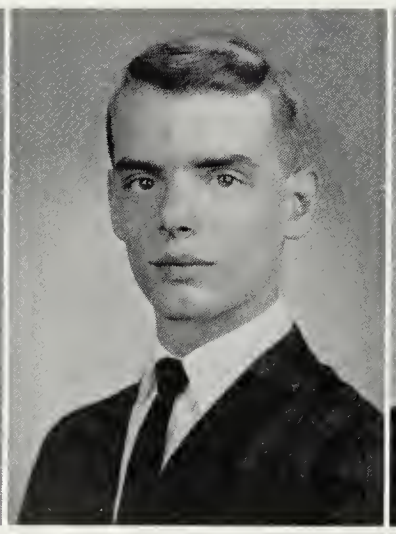

LEILANE CECILIA LANSING — Leilani

Science Club 3, 4; Greek Study Group 3, 4; FTA 2; FNA 2.

LESTER ALBRIGHT LAWRENCE — Les

Stage Manager 3, 4; Pep Club V Pres. 2; German Club 2, 3.

MONICA JANE LEAHY — Jane

Intramurals 3; Girls' Chorus 4; Gym Ass't 4; Pep Club 3; FBLA 4.

JEANI PATRICIA LEISHEAR — Jeani

GLORIA SUE LONG — Bootsie

Pep Club 2.

CAROLYN ANNE LOWE — Carol

Drill Team 1.

RONALD WILLIAM LOWRY Ron
Cross Country 3; Track 3, 4; German Club 2, 3.

JOHN PRICE LUCAS Jack
Columbian 2, Layout Ed. 3, Ed.-in-Chief 4; NJHS 2; Quill & Scroll 2, 3, 4; Key Club 2, 3, 4; Class Senator 2, 4; SCA Rep. 3, SCA Cabinet 3; Outstanding Achievement in Publications 2.

WILBER POOLE LUND Wilber
Earth Science Club 3.

JEFFREY GRANVILLE MacDONALD Jeff

DAVID FORREST MacGHEE Dave
NHS 3, 4; Spanish Honor Society 2, 3; Prom Comm. Decorations Chairman 3; V Football 2, 3, 4; V Basketball 2, Captain 3, 4; "M" Club 2, Treas. 3; Knight Club Pres. 3; Spain All Conference Basketball and Football Teams 3; Most Valuable Basketball Player Award 3; Exchange Student 2, 3.

SANDY LYNN MACKINTOSH Mac
Concert Choir 4; GAA 2, 3; Pep Club 1, 3; Powder Puff Football 4.

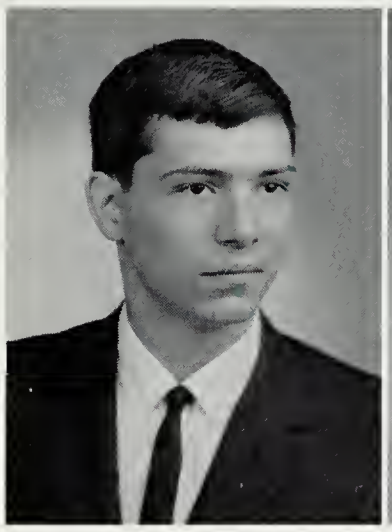

The winter months dragged on . . .

BETTY ANN MAEDGEN Betty

GEORGE MADISON MAHAN George

MICHAEL ROBERT MALOY Mike
Library Ass't 4; Pep Club 2; French Club Pres. 1.

JAMES WILLIAM MARCH Jim
Lab Ass't 4; Science Club 4.

JAMES STOCKE MARSHALL Jim
Rank and File 4; NHS 4; JV Soccer 2; V Baseball 2; Math Club 1; Library Club 1.

MARY WILSON MARSHALL Mary
French Club 1; Drama Club 1.

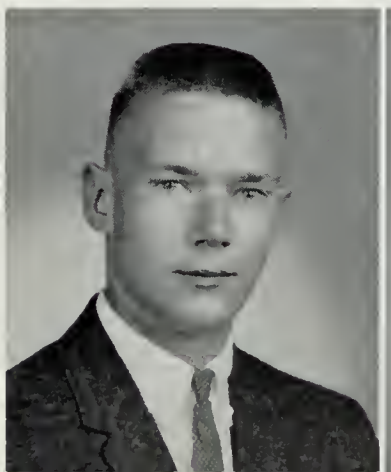
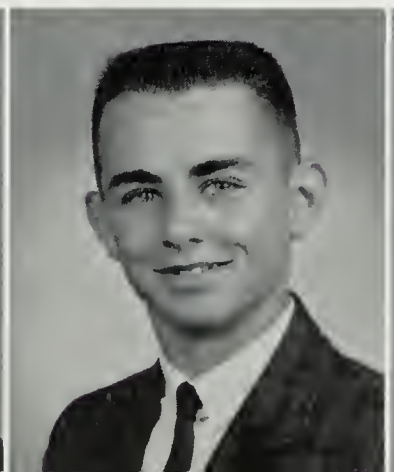

RICHARD LANE MASON Richard

PAMELA HALE MASTERS Pam
NJHS 2; Fr. HS 3; Keyettes 2, 3, Parliamentarian 4; JV Softball 1; Pep Club 2, 3, Sec. 4.

RICHARD ALAN MATTOZZI Rick
JV Wrestling 2; V Wrestling 3, 4; JV Track 2; Lettermen's Club 3, 4.

DAVID WILLIAM MAY Dave
TRI-M; Pep Band 1, 2, 3, 4; Dance Band 2, 3, 4; Greek Club 2; Chess Club 2.

DOUGLAS WOODROW MAYO Doug
Rank and File 2; SCA Rep. 1; Frosh Football 1; V Football 2, 3, 4; JV Baseball 1, 2; JV Track 3; Lettermen's Club 3, 4.

SALLY ANN McCAFFREY Sam
Keyettes 3, 4; "One Acts" Publicity 2; Volleyball Intramurals 2; Bowling Intramurals 1; Art Club 2, V Pres. 3, 4; Forum, Sec.-Treas. 3, 4.

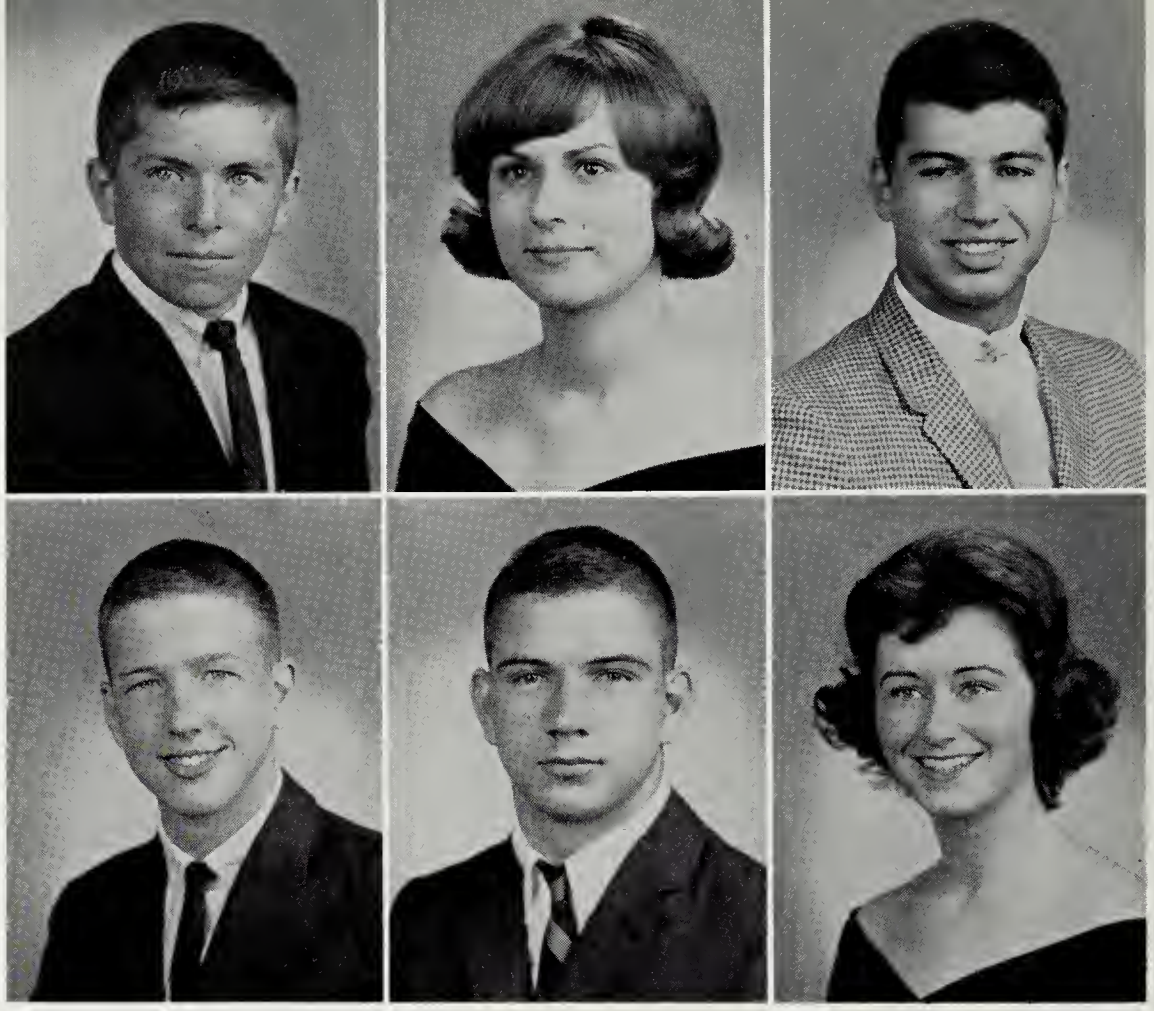

But we ended '64 with gay holiday festivities.

DAVID HARMON McCOWN Dave
National Thespian Society 4; Class Senator 4; "Spooky Tavern" 1; "Bernardine" 3; "She Stoops to Conquer" 4; Football 1, 2; Baseball 2; Cross Country 3; Track 3, 4; Boxing 1; Speech Club 1.

MICHAEL ALLISON McCULLOUGH Mike
Cross Country 1; Track 2; Stage Crew 1, 2.

VIRGINIA MAE McDONALD Ginny
Girls' Intramurals 2; Girls' Chorus 1; VOT 4.

CAROL ELAINE McFEATERS Carol
Madrigals 1; Mixed Chorus 3; Concert Choir 4; Drama Club 1, 2; Library Club 1, Sec.-Treas. 2; Science Club 3; FNA 3; French Club 4.

LEAH AGNES MILLARD Leah

DIANE DEMONA MILLER Diane
Columbian 3; NJHS 2; NHS 4; Fr. Honor Society 4; Keyettes 4; FNA 1; French Club 2.

MARELEA MINARD — Marelea
SCA Social Comm. 2; SCA Rep. 1, 2; Social Chairman 2; "Inherit the Wind" Costumes 1; Guidance Ass't 4; German Club V Pres. 1, 2, 3.

BRUCE EVERETT MINTON — Bruce
Rank and File 4; SCA Rep. 1; Football 1, 2; JV Basketball 1, 2; V Basketball 3, 4; Drama Club 2.

MARY LOUISE MITCHELL — Mary
SCA Cabinet 4; Class V Pres. 1; Frosh Cheerleader 1; Band 1, 2; Girls' Glee Club 1, 2; Girls' Ensemble 1, 2; Mixed Chorus 1, 2; Pep Club 1, Sec. 2; AFS 3, V Pres. 4; German Club 4.

JOAN MADELINE MOLLÉ — Joan

IRVIN MOLLERY — Irvin

RONALD MONAT — Ronald
Tri-M 3, Treas. 4; Stage Band 2, 3, 4; Symphonic Band 2, 3, 4; Clarinet Ensemble 3, 4; Woodwind Quintet 4.

Our senior lunch table, lunch line, and senior sections . . .

GREGORY EVAN MONTOUR — Greg

BRIAN EUGENE MORRILL — Brian
Jr. Social Comm. 3; V Cross Country Captain 3; V Track Captain 2, 3, 4; Lettermen's Club 3, 4; Spanish Club 4; Science Club 4.

JAMES DONALD MORRIS — Donnie
JV Football 1, 2, 3; JV Baseball 1; V Baseball 2, 3, 4.

ANNE WENTWORTH MORRISON — Wendy
Fr. Honor Society 4; "Bernardine" Costumes 3; "The Medium" Properties 4; Girls' Chorus 3; Concert Choir Sec. 4; French Club 3, 4.

MARY JANET MOULIS — MJ
Reveille 2; SCA Rep. 4; Public Relations Comm. 3; FHA 1; French Club 1, 2, 3; AFS 3; Science Club 3.

KATHERINE READ MUSE — Kathy
NJHS 2; NHS 3, 4; Fr. Honor Society 3, 4; Scholarship Society 1; Keyettes 3, 4; V Softball Captain 2, 3; V Basketball 2, 3, 4; V Hockey 2, 3, Captain 4.

WILLIAM JOSEPH NANNA — Bill
NJHS, V Pres. 2; Key Club 4; Frosh Football 1; V Football 3, 4; JV Baseball 1; V Track 3, 4; Lettermen's Club 4.

CYNTHIA BEATRICE NASH — Cyn
Girls' Chorus; Girls' Ensemble; Pep Club 2.

PATRICIA NORMA NAVE — Trish
"Diary of Anne Frank," Sets 4; L'Amoretts 1; Jr. Classical League 1, 2; AFS 3, 4; Latin Club 3.

WILLIAM ALLEN NEALE — Bill

STEPHEN KIRK NEMORE — Steve
Social Comm. Chairman 4; Homecoming Dance Chairman 4; SCA Rep. 3; "One Acts" 2; "Bernardine," Ass't Stage Manager 3; Lettermen's Club 3, 4.

BOBBY LEE NICHOLS — Bobby

Helped unify our class.

FRANK ELMAR NOVAKOWSKI — Frank
SCA Rep. 2, President 4; Bowling Team 1; JV Football 2; V Track 2; Science Club 3; German Club 3, 4.

JONATHAN ALVAN NOYES — Jay
Lab Ass't 3, 4.

CAROL RODGERS OAKES — Carol

ROBYN RAE O'CONNELL — Robyn
Columbian, Literary Ed. 4; NJHS 1, Sec. 2; NHS 3, 4; Fr. Honor Society 3, 4; Keyettes 4; Ways and Means Chairman 4; Lab Ass't 3, 4; Ice Skating Club 1; Science Club 4; French Club 1, 2, 3.

VINCENT FRANCIS O'DONNELL — Vince

LINDA LOUISE OLDHAM — Linda
Highlander 1; **Reveille** 2, 3, Make-up Ed. 4; NJHS 1, 2; NHS 3, 4; Quill & Scroll 3, 4; Keyettes 2, 3, 4; Debate Team 3, 4; "Bernardine" 3; "The Boyfriend" 3; "Diary of Anne Frank" 4; Science Club 1; AFS 2; Forum 4; National Merit Finalist 4.

ALAN ROBERT OPRENDEK — Lanny
Frosh Football 1; Intramural Basketball 1.

PATRICIA DIANNE O'REAGAN — Pat
SCA Rep. 1; "Call Me Madame" 1; "Amahl and the Night Visitors" 3; Girls' Chorus 1; Mixed Chorus 2; Concert Choir 2, 3, 4; FHA 2.

MICHAEL TURNER OSBORN — Mike
Columbian 2, Photography Ed. 3; Key Club 2, 3, 4; JV Football 3; V Football 4; V Baseball 2, 3, 4.

STUART CURTIS OURS — Stu
SCA V Pres. 3; SCA Rep. 2, 4; SCA Cabinet 4; V Football, Manager 2, 3; Cross Country 3, 4; Track 1, 2, 3, 4; Indoor Track 4; Powder Puff Cheerleader 4; "One Acts" 2; "Bernardine" 3; Chess Club 1; German Club 3; Lettermen's Club 3, 4.

WILLIAM PHILLIP PALA, JR. — Bill
Modern Music Masters 3, 4; TRI-M 3, 4; Science Honor Club 3, 4; Marching Band 1, 2, 3, 4; Symphonic Band 2, 3, 4; All-State Band 4; Astronomy Club 1, Pres. 2, V Pres. 3; Georgetown Univ. Jr. Science and Humanities Symposium Winner 4.

ROXANNE MARIE PANGALLO — Rocki
SCA Rep. 1; Girls' Chorus 3; Art Club 1, 2; Spanish Club 1; Tri-Hi-Y 1, 2.

In the spring the senior courtyard . . .

ANN ELIZABETH PANGMAN — Pang
JV Hockey 2; Intramurals 1, 2; "She Stoops to Conquer" Costumes 4; Clinic Ass't 1; Library Ass't 4; FNA 1; Pep Club 1, Sec. 2, V Pres 3.

JANE ANN PANNEK — Panic
NHS 4; Fr. Honor Society 3; "Bernardine" 3; "The Glass Menagerie" 3; "The Boyfriend" 3; "The Diary of Anne Frank" Ass't Technical Director 4; Lab Ass't 3; Pep Club 2; AFS 3; Science Club 3, 4; French Club 2, V Pres. 3, Pres. 4.

CHRISTINE HELEN PAPPAS — Chris
Powder Puff Football 4; Mixed Chorus 2; Girls' Chorus 3; Girls' Ensemble 4; FHA 1; French Club 2, 3; FTA 3, Treas. 4.

CATHERINE PAYNE — Cathy
Reveille Business Manager 2, Ass't Literary Ed. 3, Literary Ed. 4; NJHS 2; NHS 4; Quill & Scroll 2, 3, 4; Drama Sound Crew 3, 4; Philosophy Club 2; Astronomy Club Treas. 2; National Merit Finalist 4.

CHRISTINE PFEIL — Chris
Pep Club 1, 2; Christmas Court 4.

HANNAH PIERCE — Hannah
Reveille 3, Business Manager 4; NJHS 2; NHS 3, Sec. 4; Fr. Honor Society 1, 2, 3, Sec. 4; Keyettes 2, 3, 4; "Bernardine" 3; "The Boyfriend" 3; "Diary of Anne Frank" 4; French Club 1, 2, Pres. 3, 4; AFS 2, 3, 4; AFS Summer Exchange Student 3; National Merit Finalist 4.

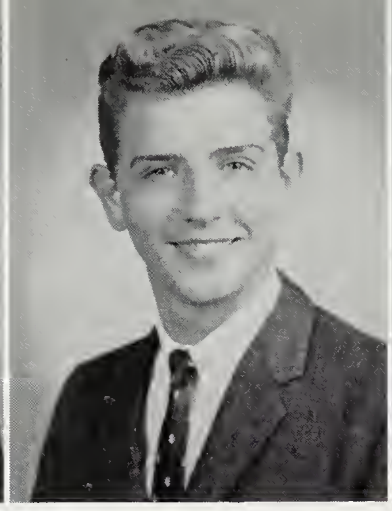
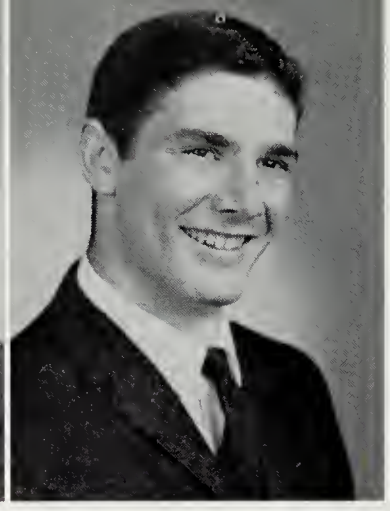

KENDA BETH PITTSNOGLE — Kenda
FBLA 4.

RAMON ENGIQUE PLANAS — Ramon
Mixed Chorus 2, 3; Spanish Club 3; Art Club 4.

BRUCE A. PLYER — Bruce
NHS 3, Pres. 4; V Football 2, 3; V Track 1, 2, 3, 4; Lettermen's Club V Pres. 3, 4; National Merit Finalist 4.

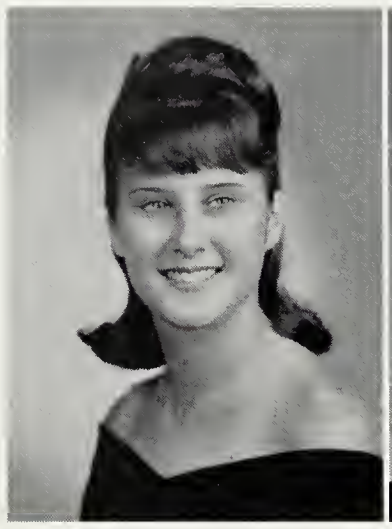

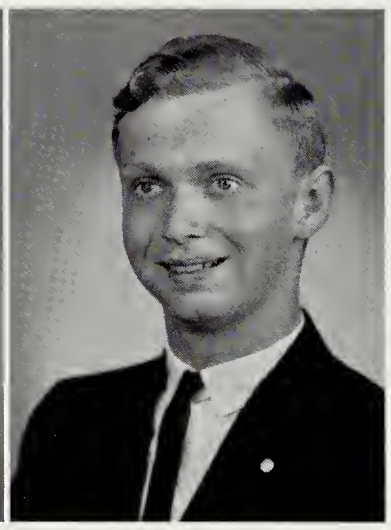

LA MORA JOY POGUE — La Mora

KATHY JEAN POOLE — Kathy

MICHAEL EARLE POOLE — Mike
Press Bureau 1; NHS 4; Key Club 3, 4; "Le Malade Imaginaire" 3; Greek Study Group 4; AFS 2; Russian Club 3, 4; French Club 2, 3, 4.

Gave us a pleasant retreat from underclassmen.

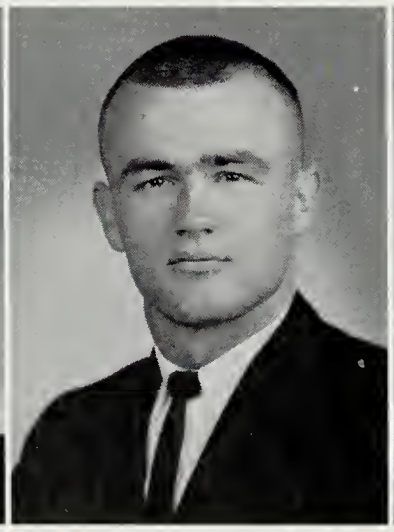
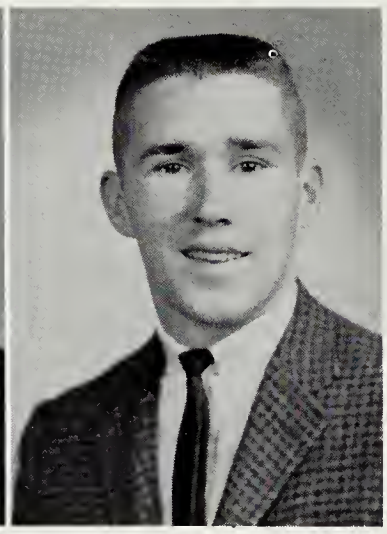

CAROLYN MARIE PRICE — Carolyn

DAVID LEIGH RAE — Dave
SCA Rep. 1, 3; Frosh Football 1; V Football 2, 3, 4; JV Baseball 1; V Wrestling 1, 2; V Track 1, 2, 3, 4.

FRANCIS JAMES REED — Jim
Frosh Football 1; JV Football 2, 3; V Football 4.

LYN ANN STEWART REED — Reed
Jaguarettes 1; Girls' Ensemble 4; Pep Club 1, 2, 3, 4; AFS 3, 4; Spanish Club 4; Forum 4.

SHIRLEY JEAN REGUS — Shirley
"The Boyfriend" 3; "Diary of Anne Frank" 4; Girls' Chorus 4; Library Ass't 4; FTA 3; Art Guild 4.

LINDA LEE REYNOLDS — Linda

JAYNE RIEDEL Jayne

KENNETH WILLIAM RITCHEY Ken
JV Cross-Country 3; V Cross-Country 4; V Track 2, 3, 4; Indoor Track 3, 4; Drama Club 1; Chess Club 2; Lettermen's Club 4.

BETH ELAINE RIX Beth

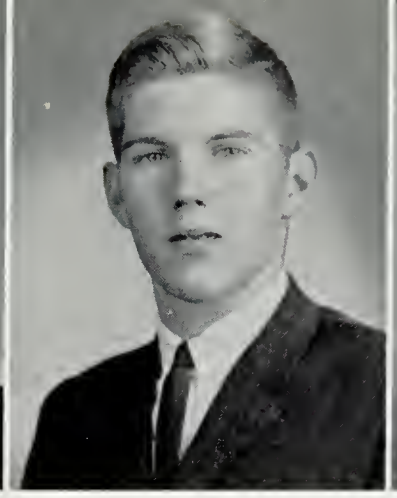

CAROL FRANCES RIZZO Carol

SHERRY SUE ROBERTS Sherry
Social Comm. 2; Prom Decorating Comm. 3; Office Ass't 1, 2; Clinic Ass't 2; VOT 4; FHA 1; Pep Club 1, 2, 3; FNA Corresponding Sec. 2, 3; AFS 2; FBLA 3, 4.

MARIE TERESA ROBINSON Marie
Columbian 3; NJHS 1; SCA Rep. 4; V Softball 2; JV Cheerleader 1; Library Ass't 4; AFS 3, 4; Pep Club 2.

The traditional Junior-Senior Basketball game . . .

TOM SCOTT ROBINSON Tom
TRI-M 3, 4; Frosh Football 1; Wrestling 1; "Diary of Anne Frank" 4; Bank 1, 2, 3.

DAVID BRYANT ROGERS Dave
JV Track 1; JV Football 1; Wrestling 3, 4; "Bernardine" 3; "The Boyfriend" 3; "Cry of Crows" 4; "Charlie's Aunt" 4; "She Stoops to Conquer" 4; Latin Club 1; Forum 4.

RONALD CHARLES ROOS Ron
Prom Comm. 3; Latin Club 2; Biology Club 2; German Club 3, 4.

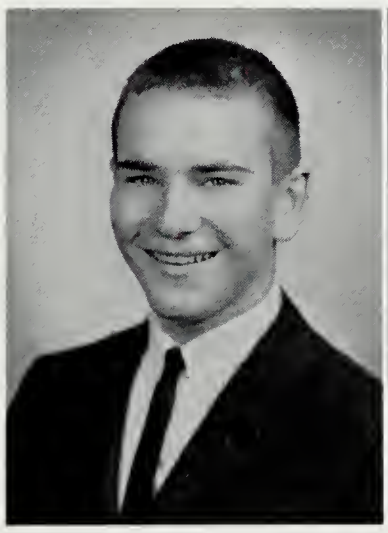
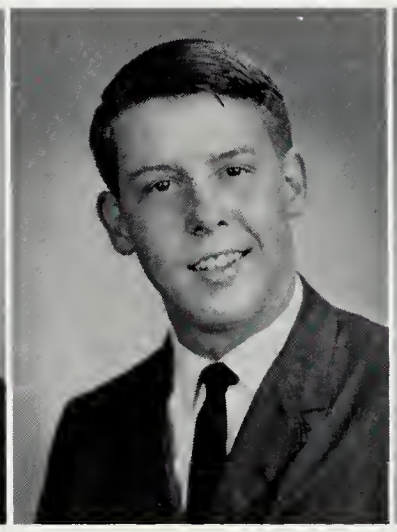
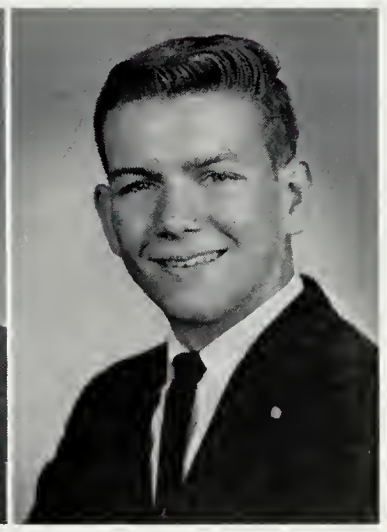

ROBERT RAY ROPER Bob
Rank and File 3; Prom Comm. 3; Powder Puff Cheerleader 4; Pep Club 1; Chess Club 2; German Club 4.

RALPH ROSE Tink

CHARLES GARFIELD ROSENGREN Gar
Columbian 2, Business Manager 3, Asst Ed. 4; Quill & Scroll 4; Key Club 3, 4; Class Senator 3.

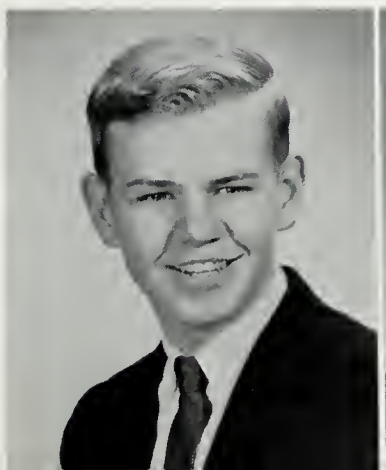

RAYMOND MICHAEL ROSOLINA
Buzz
National Thespian Society 4; "The Glass Menagerie" 3; "The Maid Who Made It" 3; "Bernardine" 3; "The Sandbox" 3; "The Boyfriend" 3; "The Diary of Anne Frank" 4; Chess Club 2; German Club 3, 4.

LEE VAN RUCKMAN Van
Band 2, 3.

CATHERINE ANN RUMFORD
Cathy
Powder Puff Football 4; Girls' Chorus 4; Mixed Chorus 3; Student Ass't 2.

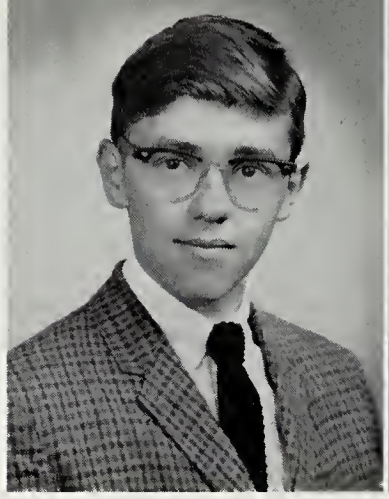
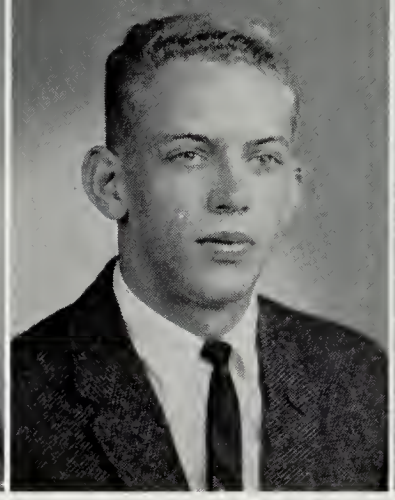

RICHARD RYTTER Richard

VANCE EDWIN SALTER Vance
Rank and File 3, 4; NHS 3, Treas. 4; Quill & Scroll 4; Key Club 2, 3, 4; SCA Cabinet 3, Rep. 3, 4; Debate 1, 2, Captain 3, 4; Russian Club Pres. 3, 4; Latin Club 1, 2; Swim Club 3, 4; Science Club 3, 4.

BARBARA ANN SAMUELS Barbara

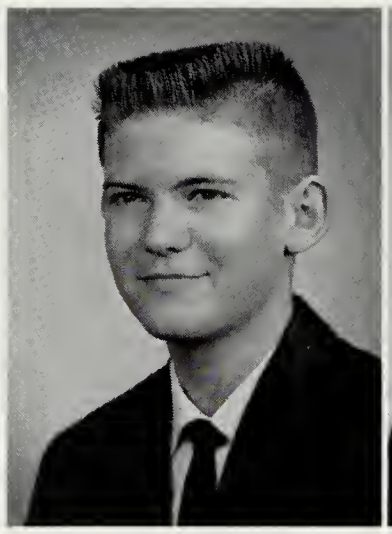

Filled us with class enthusiasm and spirit.

FRANCES ARNOLD SANDERS
Frank
V Basketball 2, 3, 4; Track 2, 4; JV Football 2; Lettermen's Club 2, 3, 4.

MINA SARLATI Mina

DEIRDRE E. SAUNDERS Dede
Jr.-Sr. Prom Comm. 3; Sadie Hawkins Comm. 2; SCA Rep. 2; Powder Puff Football 3, 4; Library Ass't 4; Drill Team 1, 2, 3.

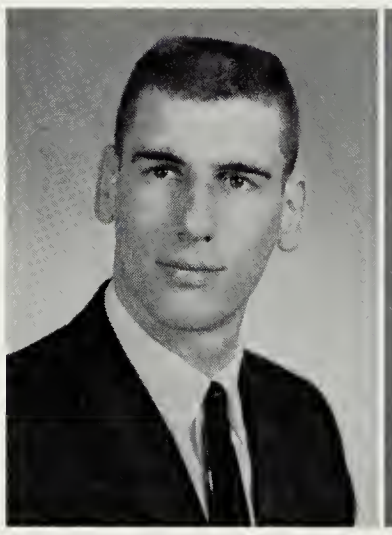

ROGER PAUL SCHAEFFER Roger
Band 1, 2, 4.

BARBARA JEANNE SCHEFFEL
Barbara

ANDREA MORROW SCHEURER
Andy
Reveille 3, 4; JV Hockey 1; V Hockey 2, 3; JV Basketball 2; Latin Club 1; French Club 2; FHA 2, Historian 3.

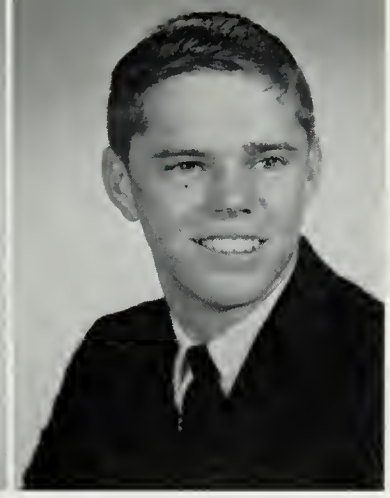

JEROME EDWIN SCHMICK — Jerry

CAROL SUE SCHULTZ — Carol
TRI-M 3, 4; Music Festival 1, 2, 3; All State Band 3; Woodwind Quartet 4; French Club 3.

CHARLES J. SCHULTZ — Charles

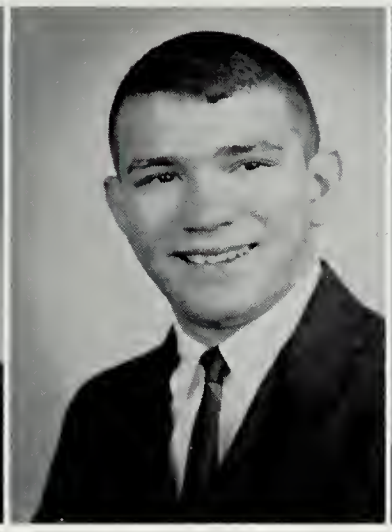

DENNIS GORDON SCOTT — Scott

JOHN P. SCOTT — John

MELINDA LEE SCOTT — Melinda
FTA 4.

We came one step closer to graduation . . .

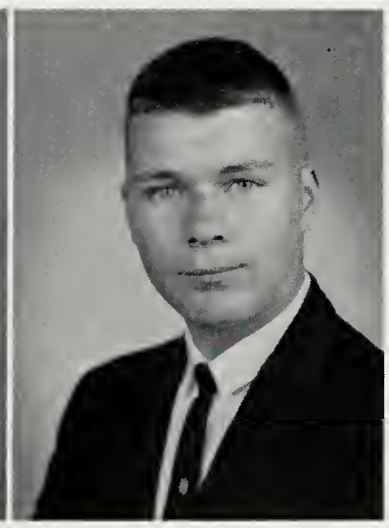

CAROLINE ANN SEALE — Caroline
Clinic Ass't 4.

JOYCE ROBERTA SEEDERS — Joyce
Mixed Chorus 1, 2, 3.

GLENN STUART SETTLE — Glenn
V Wrestling, Manager 2, 3, 4; Marching Band 1, 3, 4; Symphonic Band 3, 4; Chess Club 1; Lettermen's Club 4.

JUDY ANN SHAFFER — Judy
FHA 1; FBLA 3, Treas. 4.

DIANA LYNN SHEK — Denny
National Thespian Society 4; "Bernardine" Make-up 3; "Sandbox" 3; "Boyfriend" Publicity 3; "Maid Who Made It" 3; "Crucible" 4; "Diary of Anne Frank" 4; "The Marriage Proposal" 4; "She Stoops to Conquer" 4; FTA 1; French Club 4.

CORINNE CLAIRE SHERTON — Corinne
NJHS 2; NHS 3, V Pres. 4; Fr. HS 4; Lab Ass't 3; Riding Club 1; Science Club 1, 2, 3; French Club 1, 2, 3, 4; Russian Club Sec.-Treas. 4; National Merit Finalist 4.

NICHOLAS ANDREW SHERWOOD — Nick

Rank and File Co-Ed. 2, Managing Ed. 3, Ed.-in-Chief 4; Quill & Scroll 3, 4; Key Club 2, 3, 4; National Merit Finalist 4.

DAVID ROSS SHUPE — Dave

"The Glass Menagerie" 3; "Bernardine" 3; "The Boyfriend" 3; "The Diary of Anne Frank" 4; Debate Team 4; Science Club 1, 2, 4; Physics Club 4; Chess Club 2, 3; Forum 3; AFS 3, 4; National Merit Finalist 4.

PAMELA ELLEN SIESS — Pam

Girls' Ensemble 3, 4; Lab Ass't 3; Clinic Ass't 4; FNA Treas. 2.

JUNE CAROL SIMPSON — June

Pep Club 1; Riding Club 1; FNA 4.

BONNIE LEE SIMS — Bonnie

Library Ass't 3, 4.

NANCY CAROL SINGEL — Nancy

Reveille 2; Quill & Scroll 2, 3, 4; National Thespian Society 4; Keyettes 3, 4; "Overtones" 3; "Amahl and the Night Visitors" 3; "The Diary of Anne Frank" 4; JV Hockey 3; Science Club 1, 2; AFS 2; Geophysical Science Club V Pres. 2, Sec. 3.

With the measuring for Caps and Gowns.

SHARON EILEEN SINZDAK — Sharon

Girls' Chorus 2; Girls' Ensemble 3; Pep Club 2, 3; AFS 4.

CAROL ELIZABETH SKALNIK — Carol

Reveille 2, 3, 4; NJHS 1, 2; NHS 3, 4; Quill & Scroll 2, 3, Treas. 4; Fr. Honor Society 3, 4; Keyettes 2, 3, 4; SCA Rep. 3; French Club 1, Sec.-Treas. 2, Treas. 3; Russian Club V Pres. 2, 3; AFS 2, 3; Science Club 3; Forensics 3; "It's Academic" 4; National Merit Finalist 4.

SAMUEL LEE SKILLMAN, III — Sammy

JV Wrestling 2; V Wrestling 3, 4; Symphonic Band 1, 2, 3; Marching Band 1, 2, 3, 4; RHO 3; Tri-Hi-Y 3.

LLOYD SLAYTON, JR. — Lloyd

KEVIN JOSEPH SMART — Kev

Rank and File 4; Magazine Staff 1, 2, 3; Intramurals 2, 3; Choir 2, 3; Chess Club 4; National Merit Finalist 4.

BARBARA JEAN SMITH — Barbie

Columbian Faculty Ed. 2, 4, Ass't Business Manager 3; Quill & Scroll 4; Keyettes 2, 3, Historian 4; Prom Comm. 3; SCA Social Comm. 2; V Softball Manager 2; Intramurals 1; Tri-Hi-Y Treas. 1; Spanish Club Pres. 3; Forensics 2; Heather Award 1.

CAROL LEE SMITH — Carol
Class Senator 1; Pep Club 1; Breakfast Club 4.

HOWARD GARLAND SMITH, JR. — Howie
V Football 1, 2, Captain 3, 4; V Wrestling 1, 2, 3, Captain 4; Track 1, 2, 3; Lettermen's Club 3, 4.

MARCIA NEVILLE SMITH — Marcia
NHS 4; FNA 1; Red Cross Club V Pres. 1; Science Club 3; German Club 3, 4.

MICHAEL ARTHUR SMITH — Mike
Rank and File Photographer 4.

PATRICIA SMITH — Pat
VOT 4.

PATRICK NELSON SMITH — Rick
Cross Country 3; Track 2, 3, 4; Intramurals 1.

The thrill of the prom highlighted a wonderful year!

ROBERT SMITH — Bob

SANDRA KAY SMITH — Sandy
Library Ass't 4; Mixed Chorus 4.

THOMAS BASIL SMITH — Basil
NJHS 2; NHS 4; Key Club 1, 2, 3, 4; Chess Team 1, 4; Chess Club 1, Pres. 2, 3, 4; Astronomy Club 2; Debate 3, 4; Science Club 1, 2, 3, 4; Spanish Club 3, Pres. 4.

SUSAN STOCKETT — Sue

JEANNETTE AMEY SMYTH — Jeannie
Reveille 2, 3, Ed.-in-Chief 4; Quill & Scroll 4; National Thespian Society 4; "Life with Father" 1; "The Last Spin" 2; "The Glass Menagerie" 3; "Bernardine" 3; "Diary of Anne Frank" 4; Girls' Chorus 1; Forum 4; Forensics 1, 2, 3, 4; Most Promising Actress 1; Woodward and Lothrop Teen Board Rep. 4.

DONNA MARIE SOVERN — Donna
Prom Comm. 3; Library Ass't 2; Lab Ass't 4; Drama Club 1, 2; Pep Club 3; Science Club 3, 4; AFS 4; FNA 3, Pres. 4.

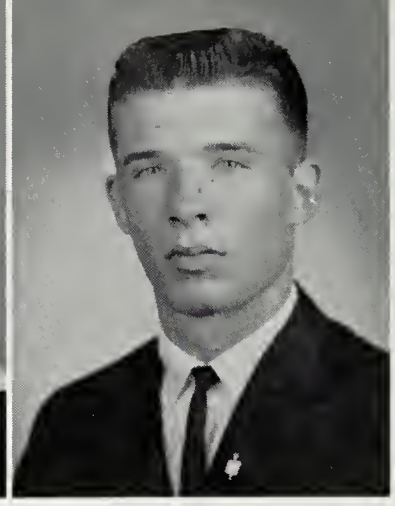

JOYCE LENORE SPEAKMAN Joyce
NJHS 2; Fr. Honor Society 1, V Pres. 3, Pres. 4; "Le Malade Imaginaire" 3; Lab Ass't 4; FTA 1, 2, 3; French Club 2, 3, 4.

BECKY LYNN SPIVEY Becky
NJHS 2; NHS 4; Fr. Honor Society 1, 3; Pep Club 2, 3; FBLA 3, 4; French Club 4.

ANDREW JACKSON STEELE Andy
TRI-M 3, V Pres. 4; Frosh Basketball 1; Brass Choir 1; Stage Band 2, 3, 4.

BRENDA JOYCE STEVENS Brenda
Library Ass't 3, 4; Giudance Ass't 4; FBLA 3.

SCOTT STEWART Scott

MARIANNE STIKAS Marianne
Columbian 2; Library Ass't 3.

"Pomp and Circumstance" brought the year to an end . . .

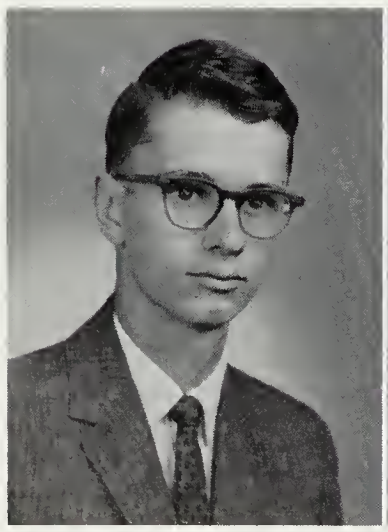

CHARLES CHRIS STOEN Chris

SUSAN DORIS ST. PIERRE Sue
Class President 1; Glee Club 1, 2.

JUDY LYNN STRIDE Shorty
JV Hockey 2, 3; V Basketball Manager 3; V Softball 3; VOT 4; Pep Club 2.

SUSAN COURTNEY SWAFFORD Sue
NJHS 1, 2; National Thespian Society 4; "Bernardine" 3; "The Glass Menagerie" 3; "The Boyfriend" 3; "Le Malade Imaginaire" 3; "Diary of Anne Frank" 4; "Cry of Crows" 4; "Stoops to Conquer" 4; FNA 2, V Pres. 3; French Club 2, 3, Treas. 4; Forum 3, 4.

LEWIS HAZEN SWORD Louie
"Le Malade Imaginaire" 3; French Club 2, 3, V Pres. 4; AFS 3.

KATHRYN TAFT Kathy
Pen Shouter 3; NHS 3, 4; Drama Club 1, 2; Jr. Red Cross Rep. 2; Bridge and Chess Club 3; Glee Club 3; German Club 4.

WILLIAM DAVID TATHAM Bill

EDWARD MITCHELL TEMPLEMAN Ed

Powder Puff Cheerleader 4; Current Affairs Club 2; International Club 3.

JAMES LESLIE THIS Jim

NHS 4; Key Club 2, 3, Treas. 4; Public Relations Comm. 4; "The Diary of Anne Frank" 4; Symphonic Band 2, 3, 4.

TED GERHARD THOLEN Ted

ALEXANDRIA STONER THOMAS Muff

Class Treas. 2; SCA Rep. 1; V Cheerleading 4; "Bernardine" 3; Clinic Ass't 3; Pep Club 2, 3; Homecoming Court 1, 4; Carousel Court 2; Christmas Court 3; Prom Court 3.

LYNDA ANNE THOMAS Lynda

Rank and File 2; SCA Rep. 1; Clinic Ass't 3, 4; French Club 1, 2; FNA 2, 3.

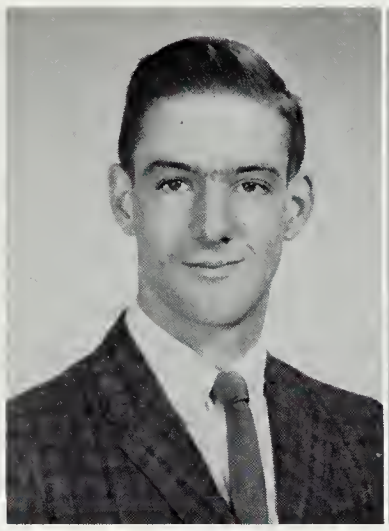

and turned a four year dream into a reality . . .

DIANE MARIE THOMSON Diane

Art Club 3, 4.

PATRICIA ANNE THOMPSON Patty

Clinic Ass't 4; FBLA 4.

GARY PAUL TIMIN Gary

NHS 3, 4; "Diary of Anne Frank" 4; Chess Team 4; Chess Club 3, 4; Science Club 4.

LINDA TINDIE Linda

LETITIA TINSLEY Tish

NJHS 2; NHS 3, 4; Keyette Club 4; Social Comm. 3; Prom Comm. 3; SCA Rep. 1, 2, 3, 4; Powder Puff Football 4; Frosh Cheerleading 1; V Cheerleading 4; Pep Club 1; Sweetheart Court 1; Carousel Court 2; Homecoming Court 4.

SANDEE LEE TOOTHMAN Sandee

Reveille 4; Yearbook Art Layout 2; NHS 3, 4; Art Honor Society 3; Guidance Ass't 4; Red Cross Rep. 1; Art Club 2; Forum 2; Drama Club 2, 3.

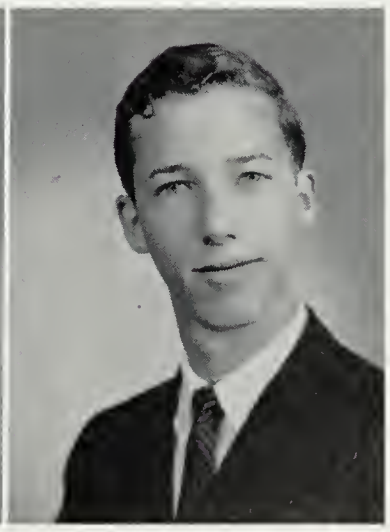

BARBARA ANN TRIMMER Trim
JV Hockey 1; V Hockey 2, 3; Library Ass't 4; Office Asst' 4; GAA 3; Pep Club 4.

GEORGE STEPHEN TUGGLE Steve
Frosh Football 1; Audio-Visual Club 1.

WALLACE BRUCE TWICHELL, III Twich
Activities Comm. 3; "Call Me Madame" 1; Library Ass't 4; History Club 1; Forum 3, Vice-Chairman 4.

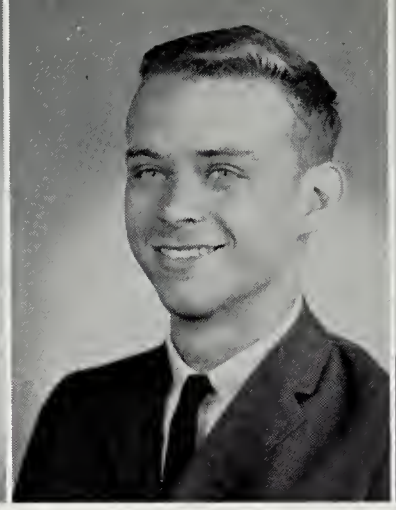
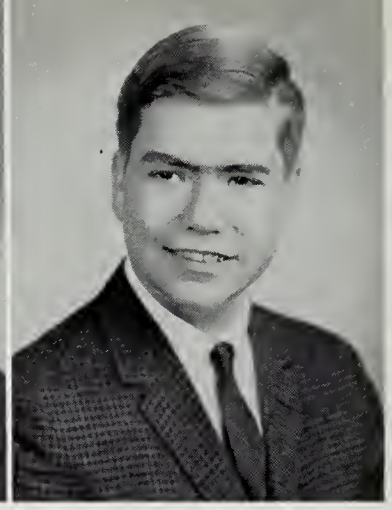

DANIEL JAMES VAN ROCKEL Dan

JAMES RONALD VIA Ronnie

STEPHEN McDONALD VICTORY Steve
Columbian 4; Prom Comm. 3; V Cross Country 3, 4; JV Track 2; V Track 3, 4; French Club 1; Photography Club 1; Lettermen's Club 3, 4.

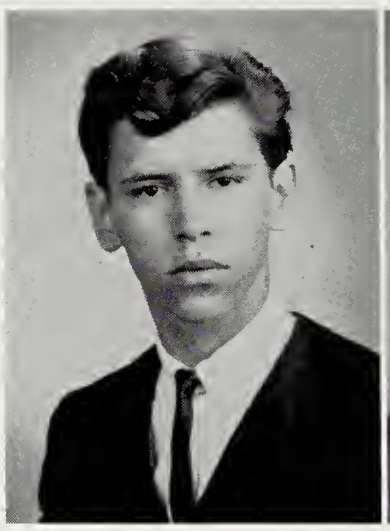
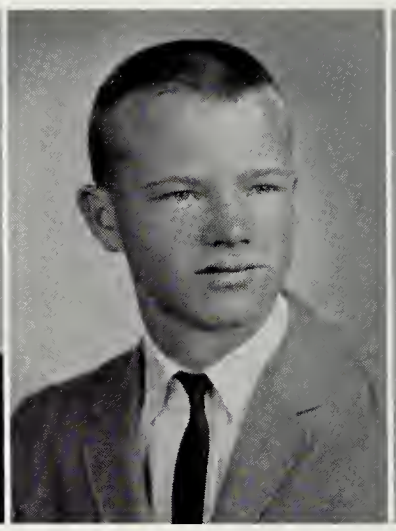

As we received our Diplomas.

RANDOLPH VIPPERMAN Randy
Powder Puff Cheerleader 4.

PAUL HEATH VOGEL Paul
Frosh Football 1; V Football 2; JV Wrestling 2; JV Cross Country 3; "Bernardine" Props 3; "Amahl and the Night Visitors" 3; "Medium" 4; Mixed Chorus 2; Concert Choir 2, 3, 4; Boys' Ensemble 3; Madrigals 4; French Club 2; Science Club 3, 4; Lettermen's Club 2, 3, 4.

KURT WILLIAM VOGLER Kurt

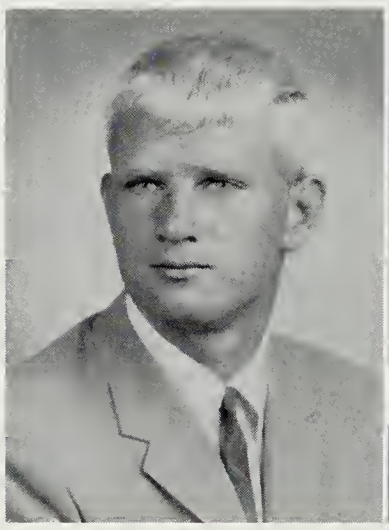
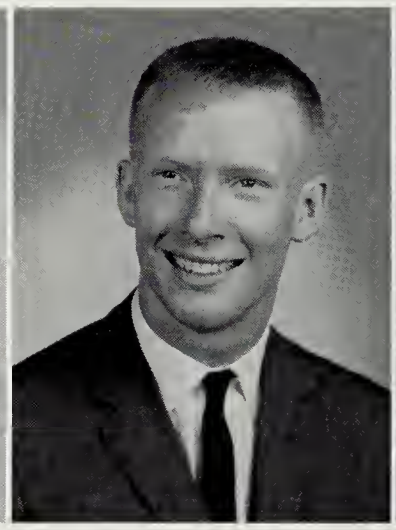
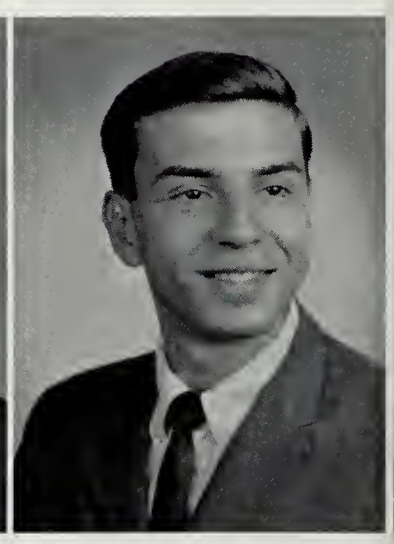

LINDA KAY VOLOVICK Linda
Band 1, 2, 3, 4; Lab Ass't 3, 4; Greek Study Group 3; Science Club 2, 3, 4; Chess Club Sec.-Treas. 2, 3, 4; Spanish Club 3, V Pres. 4.

JON ROBERT VOSKUIL Jon
Lab Ass't 4; Chess Club 2, 3; AFS 3; Chemistry Club Pres. 4.

GAY VREDENBURG Gay

CHRISTINE LOUISE WALDO Tina
JV Basketball 2; V Hockey 4; GAA 2, 3, 4.

SANDRA LEE WALKER Sandy
Clinic Ass't 4.

DIANE CHERYL WALLACE Diane
NJHS 2; NHS 4; Chess Club 1, 2, 3; Science Club 2, 3, 4; AFS 3; Chemistry Club 4; National Merit Finalist 4.

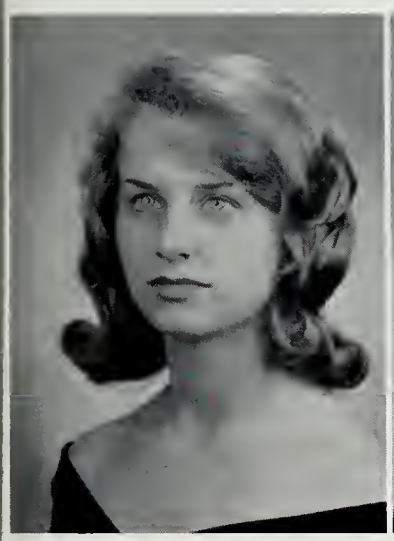

MARY SUZANNE WALTON Mary
Columbian Sports Ed. 4; NJHS 2, 3; NHS 3, 4; Ways and Means Comm. 3; Frosh Cheerleader Captain 1; Cheerleader 2, 3, Captain 4; Guidance Ass't 3, 4; Spanish Club 3; Pep Club 1, 2, 3, 4; Christmas Queen 4.

EDWARD FRANCIS WATSON Ed
JV Football 2; JV Basketball 2; Boys' State 3.

ELIZABETH LATHROP WATTERS Chibba
Homecoming Dance Comm. 4; SCA Rep. 1, 4; Homecoming Court 4.

We leave G.C.M. our senior gift . . .

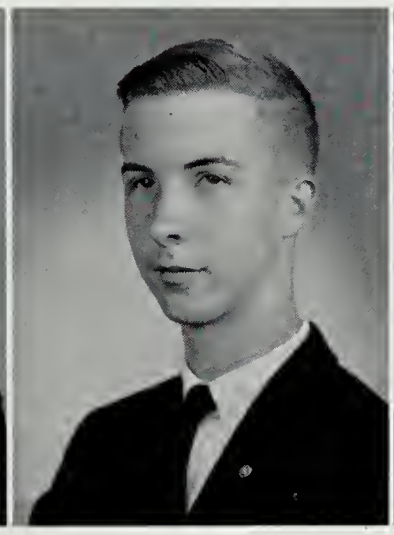
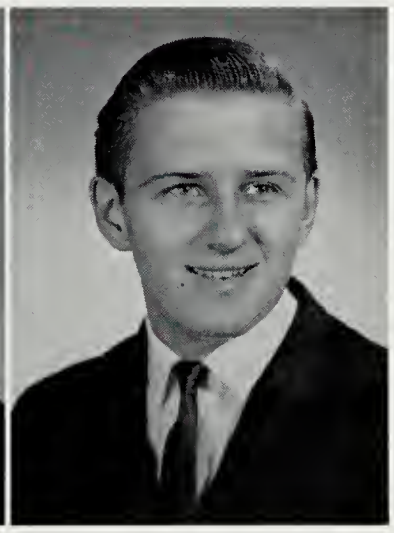

BRENDA SUE WEISS Brenda
Girls' Chorus 1, 2; FNA 2.

DAVID BARCLAY WEST David
TRI-M 3, 4; Key Club 2, 3, 4; Concert and Marching Bands 1, 2, 3, 4; All State Band 4; AFS 2.

ROBERT NELSON WEYANT Bob

JOAN CAROL WHIPP Joan
V Softball 3; FBLA 4.

PATRICIA WHITMON Pat
Guidance Ass't 4; FHA 1.

BRENDA ROANE WILKERSON Brenda
Mixed Chorus 1, 2; Girls' Chorus 3, 4.

HARRIET WILLIAMS — Harriet
Library Ass't 4.

JAMES CALVIN WILLIAMS — Bear
JV Baseball 2.

ROY ROGER WILLIAMS — Roy
DE 4.

SANDRA DEANE WILLIAMS — Sandy
FNA 2, 3, Treas. 4.

WAYNE EUGENE WILT — Wayne
JA Football 2; Science Club 1.

CHRISTINA MARIE WINNINGS — Chris
Powder Puff Football 4; Art Club 4.

KATHERINE WISMAN — Kathy
Library Ass't 4; Spanish Club 2; Science Club 3.

CAROLYN DIANNE WOOD — Carolyn
VOT 4; FBLA 3.

HARVEY FIRTH WOOD — Woody
Forum 3, 4; German Club 2, 3, 4.

And begin our life as adults.

MARTINA ANN WOOD — Marti
SCA Rep. 1; Powder Puff Football 4; "Call Me Madame" 1; Clinic Ass't 2; Library Ass't 3; Pep Club 4; FBLA 3, 4.

JAMES DAVID WRIGHT — Jim
Cross Country 1, 2; Hockey 2, 3; Diving Team 1, 2; Soccer 1, 2; Rugby 2, 3; Steeplechase 2; Spanish Club 3.

DIANA DENN WYMAN — Diana
Forum 4; French Club 4.

ROBERT YATES — Bob
Intramurals 1, 2; Bowling 1, 2; "Diary of Anne Frank" 4; Forum 3, 4.

PATRICIA ANN ZIMMERMAN — Patty

CHARLOTTE ELIZABETH ZIRKLE — Lottie
Guidance Ass't 4; Latin Club 2; Greek Study Group 3.

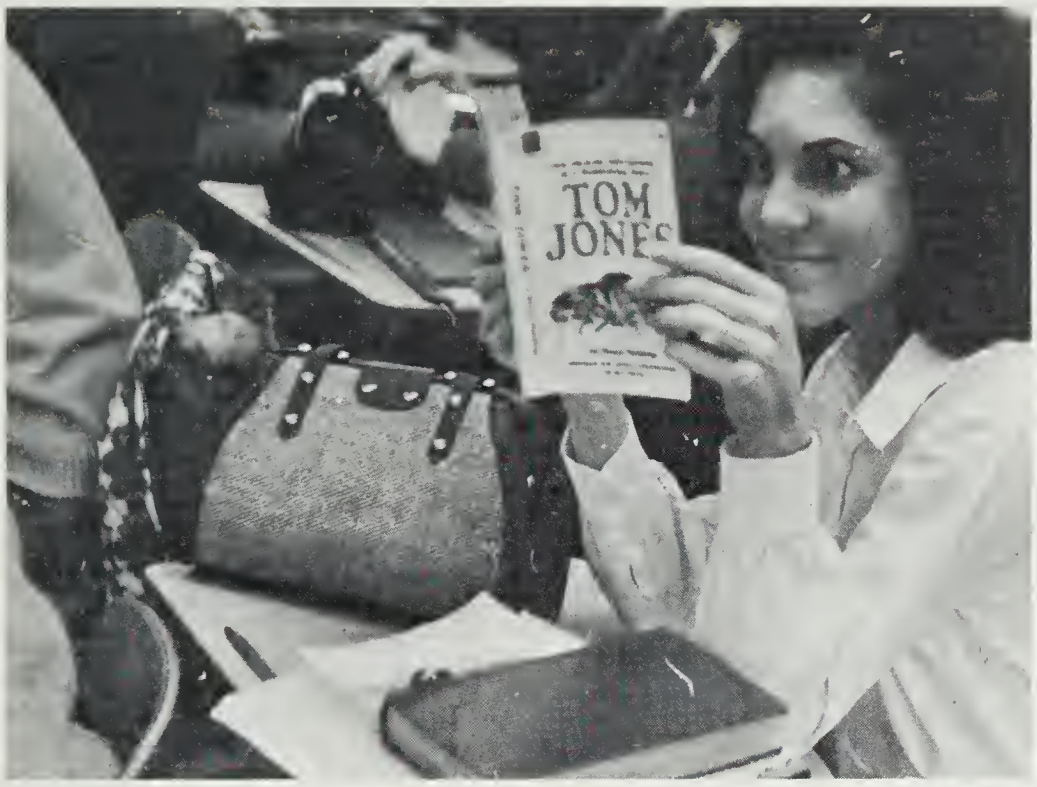

"BOY! THESE Keyette meetings are fun!" thinks Hannah Pierce.

Senior Life

"BEST ALL Around" Tony Gallaher receives "Gookums" for Tish Tinsley and himself.

THIS LITTLE exercise, demonstrated by military-bound Greg Montour, Bob Hixon, Frank Novakowski and Richard Kenney, is called "Sitting on your Imagination."

The enjoyment of Senior days

BOB HIXON discovers the hidden horrors of Mr. Tischler's chemistry lab.

SENIORS SALLY McCaffrey, Cindy Bieber, Bob Jones, Basil Smith, and Greg Appling combine Bridge with studies during lunch.

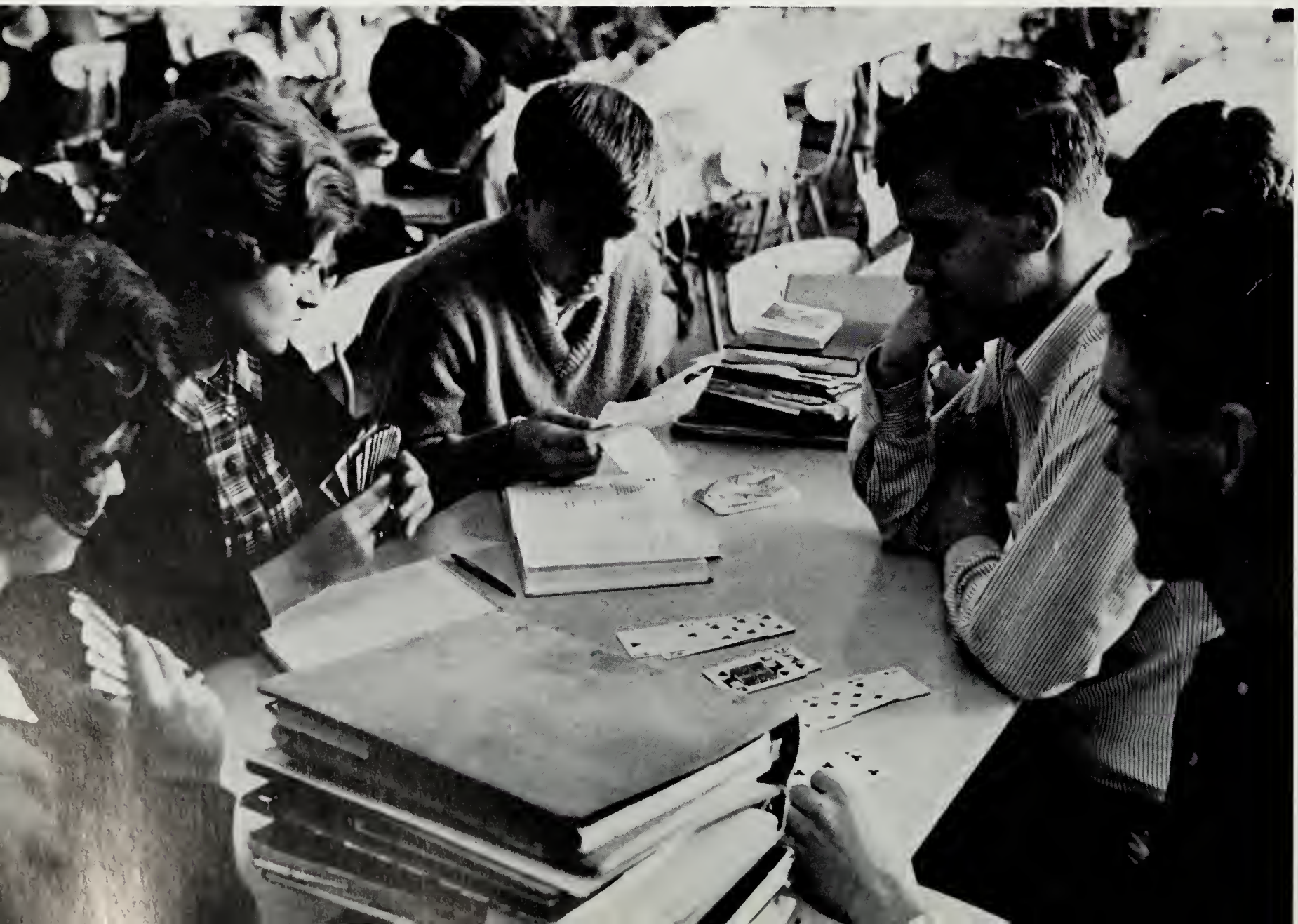

A PORTRAIT of Lloyd Halvorson, Dave May and Barbara Smith doing nothing.

RONNIE LOWRY and Frank Sanders **were** intending to go to the library.

HARVEY WOOD **has** to be looking for an issue of **Mad.**

DOUG KIESSLING and Nancy Singel enjoy a few seldom found minutes of relaxation.

. . . Shall

CALVIN WILLIAMS "stoops to conquer our trash" as he disposes of a freshman.

not be soon forgotten.

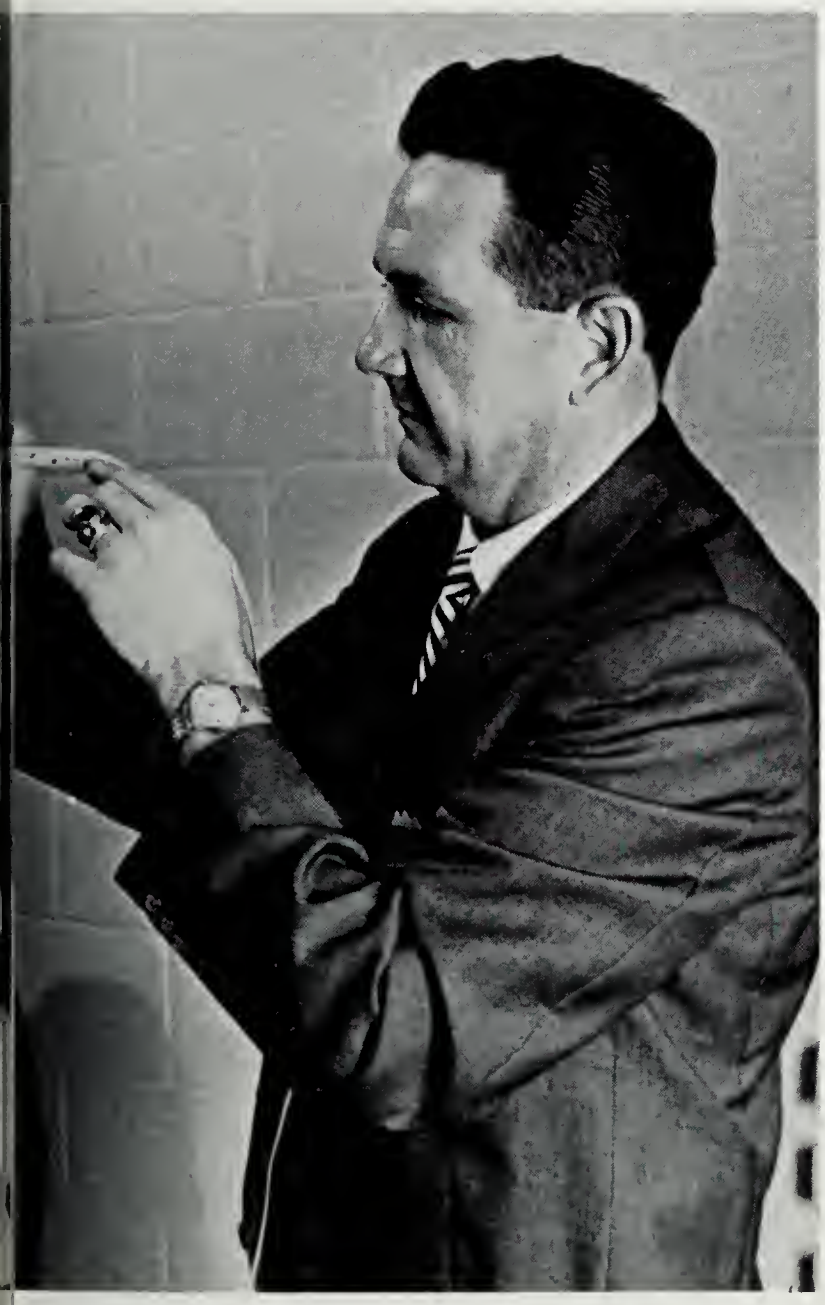

JOANIE BURLEY pensively thinks of the day all seniors are anxiously awaiting as she gets measured for her mortarboard.

AS S.C.A. President, Frank Novokowski often finds his duties perplexing.

SENIORS ESCAPE from underclassmen at their Senior lunch table.

Juniors

JUNIOR CLASS OFFICERS

President
Stan Whiting

Treasurer
Donna Brown

Senator
Cory Pearson

Senator
Pete Bryant

Secretary
Ann Cambell

Not Pictured
Vice-President
Steve Schmidt

Class of 66

Our junior year brought both challenge and relaxation. With A.C., college boards, PSAT tests, and Chemistry came many sleepless nights. To relieve the monotony of work there were sock hops, Homecoming festivities, and the excitement of Prom night. Then, as we watched the Class of '65 prepare for graduation, we received our class rings and began to plan for the fun and responsibility of our coming year as Seniors.

Adams, Kevin
Adams, Linda
Agee, Frank
Allen, Charley
Anderson, Kathy
Armstrong, Tommy
Arsenault, Stephen
Augustauskas, Mike

Aydelott, Sharon
Ayoub, Akran
Babbs, Pricilla
Baier, Randy
Bailey, Howard
Baker, Annette
Baker, Benny
Baldridge, Sandra

Balducci, Robert
Baldwin, Pam
Barlow, Frank
Barnard, Elaine
Barnard, Eloise
Bart, Richard
Barton, Elaine
Batchelor, Walter

Baxter, Anne
Baxter, Tom
Beardow, Lesley
Beardow, Linda
Beatly, Jay
Beaulieu, Lisa
Berg, Becky
Bernard, Kay

Beveridge, Kay
Beyer, Micheal
Bishop, Becky
Blackburn, Janie
Blackburn, Keith
Blakemore, William
Blue, Marilyn
Boettcher, Jeanne

Juniors meet a year of action . . .

Bop, Sarah
Borden, Dan

Brandt, Bill
Branner, Ronald

Brewer, Cathy
Brewer, Robert

Britton, Shaon
Brown, Allen

FIFTH PERIOD lunch, but where's the food wonders Linda Kendall, Donna Brown, Annie Hansborough, and Sarah Griffith.

"YOU DARED me to do it and I'm sliding all the way down," says Barbara Byers to Sue Souders.

Brown, Donna
Brown, Stephen

Browne, Richard
Browder, Dana

Bruce, Carol
Bryant, Pete

Buchko, Melinda
Buckley, Virginia

Accepting the challenge of A.C. and Chemistry . . .

Buford, Jerry
Bullen, Chuck
Buller, Amy
Bullock, Jon
Burch, Bill
Burger, Karen
Burke, Jerry
Burroughs, Jeanne

Buynitzky, Anne
Byers, Barbara
Byers, Leonard
Callander, John
Camp, Nancy
Campbell, Anne
Cambell, Carry
Carruth, Mike

Carter, Gwendolyn
Carter, John
Chamberlin, Wendy
Chase, Kenny
Cheek, Linda
Chiles, Cathy
Chuirazzi, Cindy
Churchill, Janie

Clark, Kristina
Clarkson, Nancy
Coffin, Frank
Coleman, Janet
Coleman, Mike
Collin, Humphrey
Comer, Courtney
Condon, Bill

Conger, Dahila
Connon, Bill
Cooke, William
Coulter, Robert
Cowhig, Bruce
Crockett, Brian
Crockett, John
Cronenberg, Bill

Cupp, Bill
Curli, Ed

Curry, Betsy
Dannals, Nancy

Davis, Mike
Deaner, Arliss

Dengler, Linda
Dennis, Jean

3:25. IT'S that time again. How did we ever get through the day?

raising money for the Junior-Senior Prom . . .

DeRoberts, Richard
Dewey, Anne
Dickey, Joyce
Dinan, Bobby
Dodge, Debby
Dolziel, James
Dorsey, John
Dougon, Anne

Douglas, Albert
Douglas, James
Dowd, Kathleen
Dowell, Diane
Downs, Linda
Draper, Gaylord
Dryer, Terry
Dubas, Danielle

Duehring, Karen
Duffy, Anna
Dugas, Micheal
Dungan, Jacque
Duran-Ballen, Alicia
Durkin, Brian
Eagle, Chuck
Eaker, Marie

Edmunds, Greg
Edson, Jim
Elliot, Sandra
Ellis, John
Emswiller, Rachel
Espen, John
Evans, Tom
Everstine, Sharon

Faith, Barbara
Feagan, Micheal
Fenton, Warren
Fine, Bob
Fite, Kathy
Fite, Richard
Fitzpatrick, Gerry
Fix, Theresa

Flaherty, Kathy
Flint, Jeannette
Follin, Gordon
Follin, Ronnie
Ford, Sue
Forgione, Adrian
Francis, Gary
Freeman, George

French, Steve
Friedlander, Tom
Fuller, Vicki
Futchik, Mike
Gallagher, Bill
Gallinger, Bruce
Gallup, Marvin
Galton, Steve

Gamble, Melvin
Gammon, Carol
Gapp, Majorie
Garrison, Joe
Gavitt, John
Gentle, Sandy
Girling, Peter
Glick, Gerry

Through the Powder Puff Game and Sock Hops . . .

Gloeckler, Linda
Gobley, Larry
Godfrey, Pat
Goggin, Anne
Golden, Judy
Good, Sandra
Goodman, Richard
Gourdeau, Linda

Graff, Hans
Grafton, Linda
Gray, Linda
Green, Debbi
Gripman, Mark
Groves, Kathy
Grubbs, Linda
Hagood, Peggy

Hall, Gerald
Hallam, Tom

Hallberg, Karen
Ham, Tim

Hand, Gloria
Hanley, Penny

Hansen, Robin
Harbin, Ron

BRIAN CROCKETT stands firm on his philosophy: "All work and no play helps one achieve his goal."

Hardin, Brenda
Harney, Donald

Harris, Mike
Harsha, Bill

Hartman, Joe
Hassett, John

Hatcher, Chip
Hechtman, Geoffrey

MIKE SAWMELLE proves that chivalry is not dead by carrying Paula Howland's books.

taking batteries of tests . . .

Helmick, Jane
Helms, Nancy
Henderson, Bonnie
Hendrick, Paul
Herbots, John
Herbst, Sandy
Herzberg, Bettyanne
Hess, John

Hickok, Marilyn
Hintz, Bob
Holmberg, Bruce
Honse, George
Howdershell, Robert
Howland, Paula
Hudson, Jill
Huffman, John

Huffman, Laurin
Hughes, Connie
Humphrey, Don
Hundshamer, Brenda
Huntington, Al
Hurdle, Ken
Israelson, Eric
Jamison, Mary Lou

Jenkins, Carolyn
Jensen, Rick
Johnson, Bill
Johnson, Bruce
Johnson, Diane
Johnson, Karen
Johnston, Steve
Johnstone, Wendy

Jones, Diane
Joslin, Laurie
Joyce, Nicki
Judd, Jerry
Kamenski, Tom
Kantz, Tim
Katona, Tim
Katsirubas, Pete

Keating, Pat
Keeney, Scott
Keidaish, Steve
Kelly, Christine
Kendall, Linda
Kent, Jane
Keroher, Jewell
Kidwell, Cathy

Kidwell, Larry
Kiger, Chip
Kimball, Kay

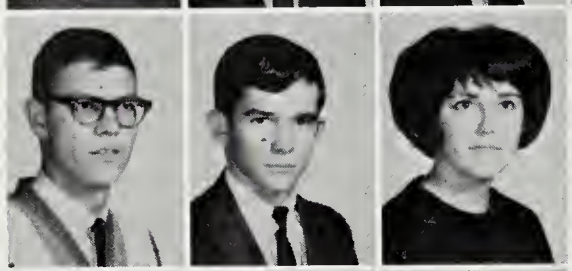

Kincaid, Jim
King, John
Kinsey, Carol

Klipa, Dotty
Klopfenstein, Linda
Koepsell, Judy

Konzelmann, Joanne
Kowalczyk, Scott
Kreher, Missy

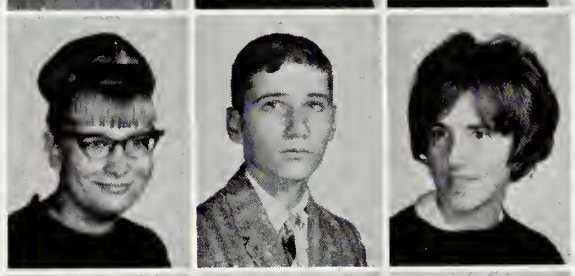

Kriss, Sue
Kuper, John
Laird, Linda

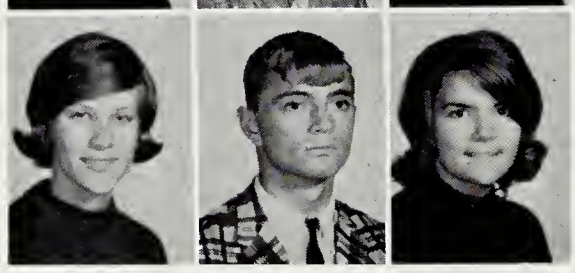

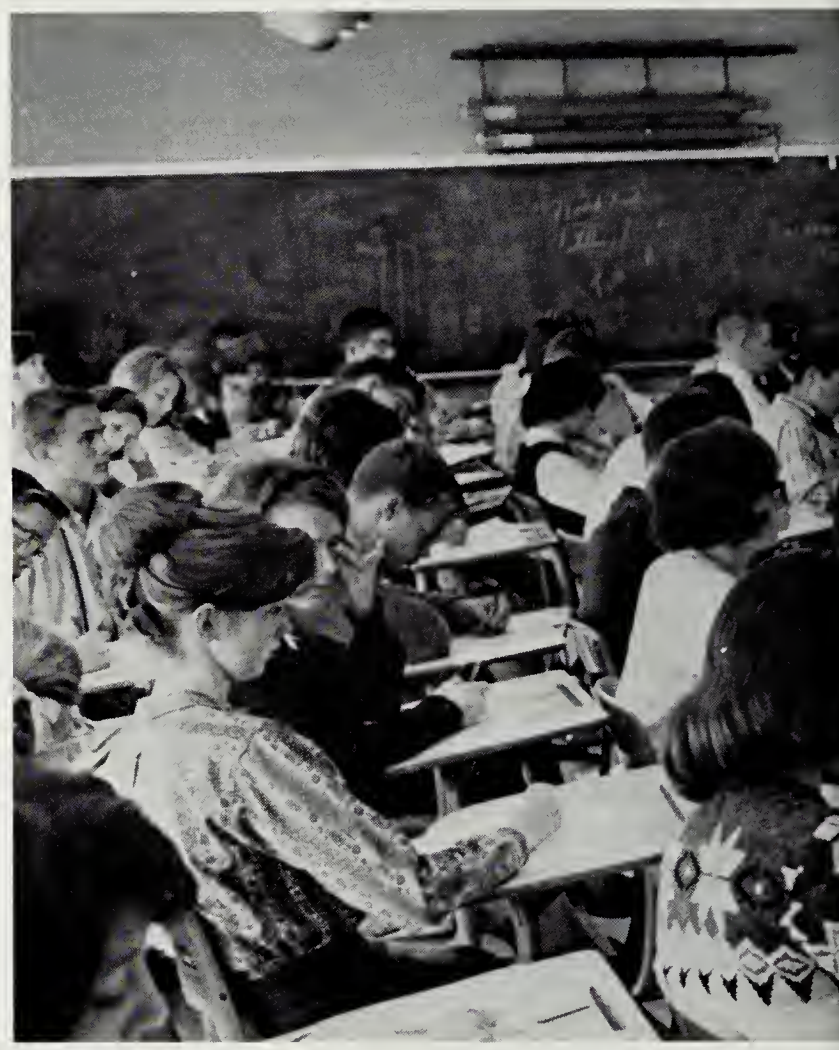

AMERICAN CIVILIZATION classes take advantage of Mr. Johnson's vast knowledge of the Constitution.

S.T.E.P. and S.C.A.T., P.S.A.T., and National Merit Scholarship Test . . .

Laird, Paul
Laird, Wanda
Lamb, Archie
Lane, Charley
Lambert, Elyssa
Layton, Patricia
Leake, John
Lebarron, Fred

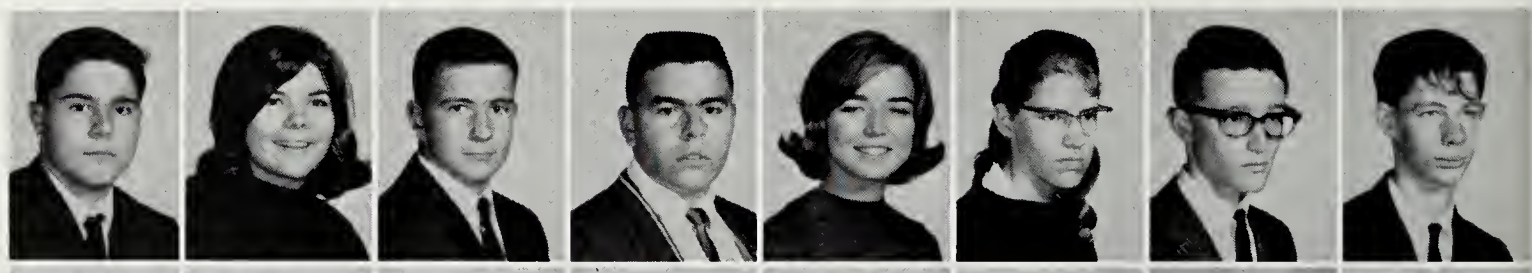

Ledbetter, Judy
Leonard, Leslie
Levy, Phil
Light, Elliott
Link, Jeannie
Littleton, George
Lirette, Sandy
Lockhart, Nancy

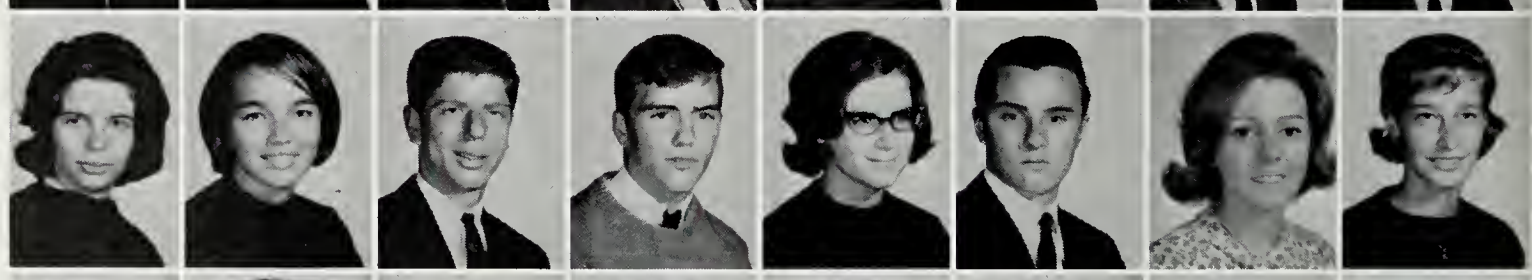

Long, Fred
Louk, Linda
Lowentrout, Pete
Lowry, Pamela
Loy, Al
Lyons, Thomas
Mackert, Thomas
Mackintosh, Shauna

Magarity, Diane
Malecki, Barbara
Malone, Michele
Maloy, Marcy
Mann, Melvin
Marshall, Glenn
Martin, Gene
May, Richard

Maynard, Barbara
McCabe, Kathy
McCarroll, David

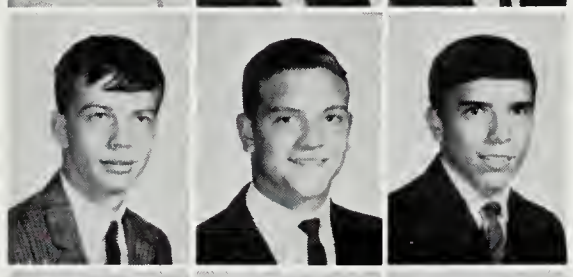

McConville, Robert
McCown, Buck
McCrea, Larry

McCullough, Gail
McCutchan, Kathy
McDonald, Patti

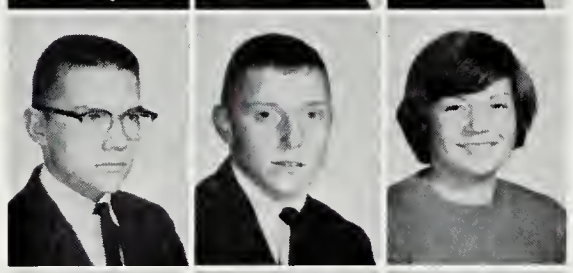

McFarlane, Randy
McGuire, Ed
McGuire, Marcia

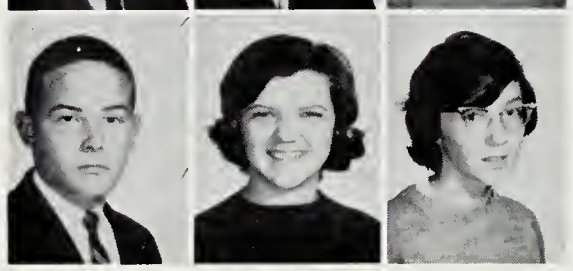

McKenzie, Hal
McManamay, Linda
Meeks, Sandra

Thoughts of colleges sparked . . .

Michaels, Paul
Mickelson, Cheryl
Minnich, Susie
Mitchell, Barbara
Mix, Christine
Moore, Carol
Moore, Kalvin
Morris, Janis

Morrison, Diane
Morsch, Joe
Moseley, Sandra
Moss, Robert
Mote, Tim
Mullen, Jim
Munster, Charlotte
Murray, Beth

Murray, Jean
Nagley, Edith
Neal, Roger
Neale, Robert
Neil, Kenneth
Nelson, Bonnie
Nelson, Mary
Newell, Bobby

Nibley, Michael
Norman, Bill
Nye, Geoff
Nye, Nicky
Obrien, Steve
Oleyar, Donald
Opp, Richard
O'Reagan, Mickey

Orear, John
Overcash, Sharon
Owen, Hugh
Parisi, John
Page, Sandy
Panneck, Carol
Parsons, Nancy
Pauls, Bill

Payne, Bonnie
Pearson, Cory
Pendleton, Edward
Perrin, Clifton
Perrin, Marianne
Persons, Mary
Pierce, Liz
Pimentel, Tex

Pinkerton, Pinky
Pischke, Vaughn
Pizyeoaia, Alex
Philpott, Richard
Philippbar, Biff
Plant, Tom
Politano, Frank
Poole, Joyce

Poore, William
Popovitch, Linda
Post, Russell
Powell, Arthur
Prather, Jack
Prater, Chris
Praugher, Edward
Price, Janet

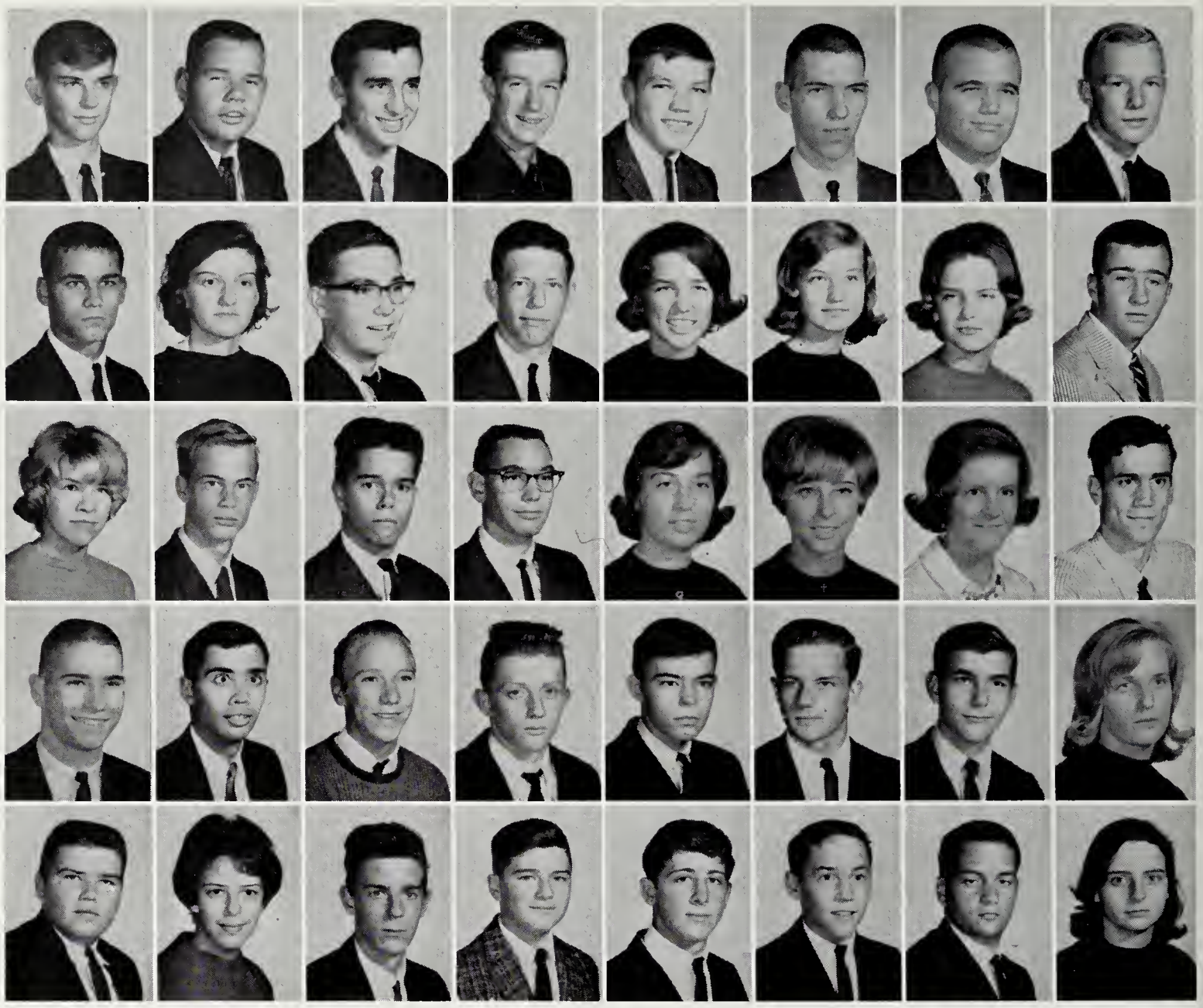

As we took our first crack at college boards . . .

Proferes, Nick
Prothro, Hunt
Quinn, Patricia

Ragan, Tony
Rainer, Ronnie
Read, Linda

Reiber, Paul
Rice, Merry-Ann
Rieger, Chuck

Riley, Audrey
Ritchie, Trudy
Roberts, John

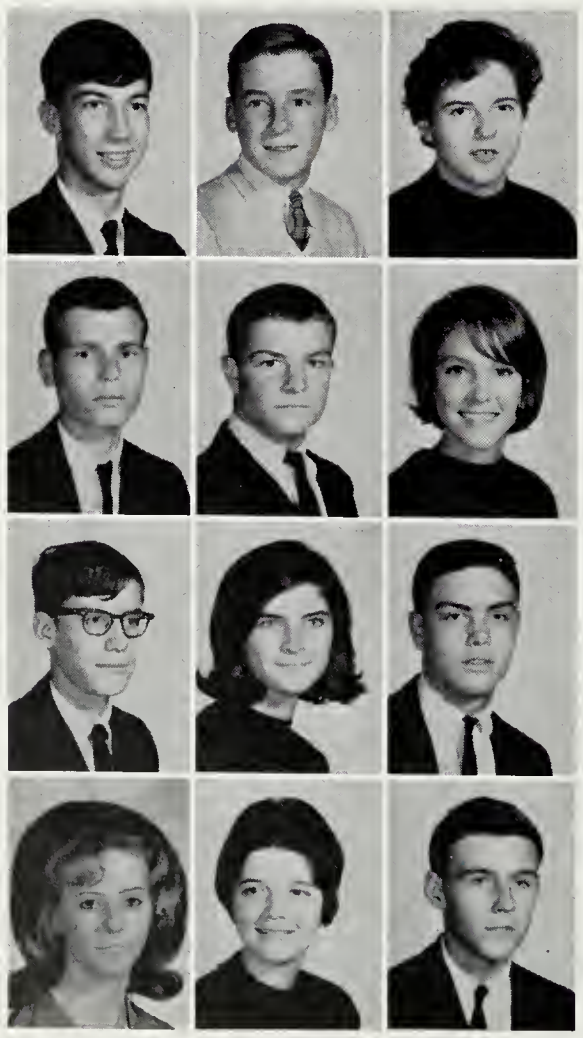

BRUCE WAHL tries to talk his way past "Marshall's top security man," Mr. Withers.

Romanus, Chuck
Roth, Beverly
Royse, Donald
Saintsing, Betty
Samuels, Leon
Sanders, Donna
Sando, John
Sand, Ruth-Ann

Sawmelle, Mike
Seaver, Carolyn
Sellers, Emory
Schepmoes, Barbara
Schmidt, Steve
Schneider, Alfonso
Schneider, Sherry
Schott, John

Scott, Kathy
Shear, Don
Sheridan, Miki
Shipley, Myra
Shipp, Sallie
Shirley, Margie
Shoemaker, LuAnn
Siple, Roy

Sisler, Rita
Sledge, Ed
Smith, Charlotte
Smith, Ed
Smith, Jim
Smith, Kathy
Smith, Lane
Smith, Mike

Smith, Mike
Smith, Ron
Smith, Walt
Smyser, Tim
Sollenberger, Roger
Song, Doo Yong
Spedden, Robert
Squire, Paul

receiving class rings . . .

Stamm, Benneth
Stamps, Brett
Stein, Ann

Sterling, George
Stoughton, Sheila
Strickland, Buck

Stryker, Pat
Stubbs, Dana
Stup, Dan

Sullivan, Kevin
Sullivan, Paul
Switzer, Des

TIM WOODWARD and Kathy Scott take advantage of library facilities during their lunch period.

Symbol of an Upperclassman . . .

Sylvester, Jan
Talbot, Nora
Taylor, Linda
Taylor, Melody
Tedrow, Robert
Templeman, Judy
Thomas, Geraldine
Thomas, Sarah

Thornberry, Judy
Thorne, Brent
Thorpe, Tom
Tidwell, Ed
Tidwell, William
Tiller, Pat
Trammell, Linda
Trantham, Todd

Treichler, Lee
Troemmler, Larry
Trotter, Chip
Tucker, Bill
Turner, Susie
Uplinger, Richard
Upperman, Alice
Valentine, Jo Anne

Van Dyke, Joseph
Van Epp, Donald
Verhagen, Nancy
Von Herbulis, Paul
Wahl, Bruce
Wahlen, Ray
Waldron, Charles
Waldron, Ken

Walters, Pete
Wance, Barbara
Ward, David
Weber, Barbara
Westermann, Dwayne
Weyant, Gloria
Wheeler, Daniel
White, Jim

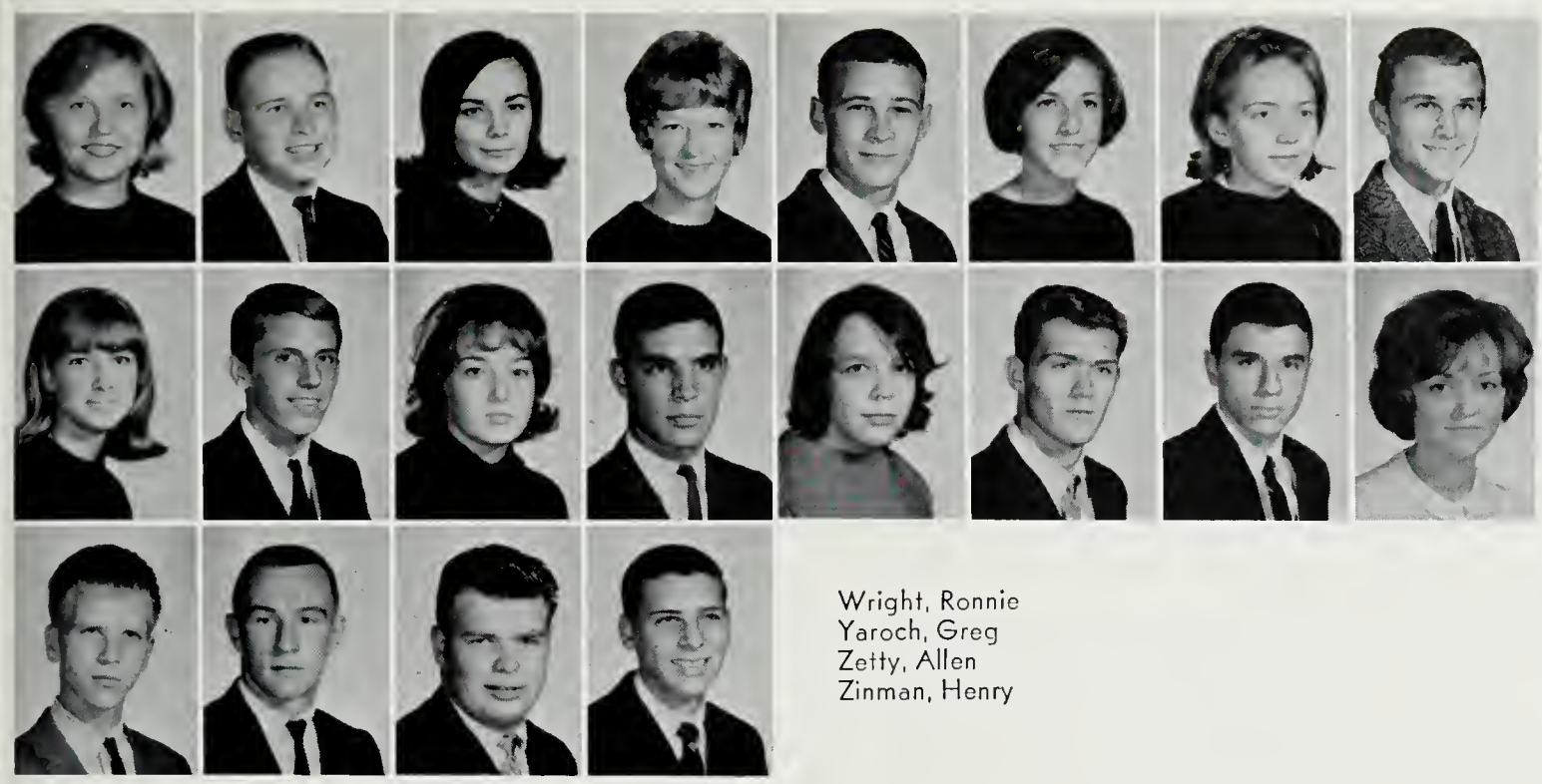

White, Susan
Whiting, Stan
Wike, Kris
Wilbern, Sue
Wilhm, Jim
Williams, Gail
Williams, Gerry
Williams, Larry

Williams, Wynell
Wilson, Larry
Wingate, Karen
Wingenbach, David
Wolfe, Margaret
Wood, Raigen
Woodward, Tim
Wright, June

Wright, Ronnie
Yaroch, Greg
Zetty, Allen
Zinman, Henry

ready for a year as seniors!

GERRY FITZPATRICK points out a good jump shot to Anna Marie Duffy at Marshall's first basketball game.

Sophomores

SOPHOMORE CLASS OFFICERS

President
Steve Heckel

Secretary
Marilyn McIntyre

Treasurer
Sarah Buie

Vice-President
Patti Rounsevell

Senator
Mary Sims

Senator
Gail Walter

Class of 67

As sophomores, we felt that we could act and plan for the present while preparing for the future. In doing this, we strove to promote spirit and fun in all activities. Building our prize-winning float, planning our sock hops and Sweetheart Dance were unforgettable experiences that helped to enlarge our treasury.

Courses such as physics and World Civilization, in addition to NEDT tests, proved to be challenging experiences. In retrospect we can evaluate and appreciate the results of a successful sophomore year.

Ackerman, David
Adams, Carmen
Adams, Doug
Adkins, Gil
Albert, Joan
Albrecht, Linda
Alexander, Mike
Allison, Edna

Anderson, David
Armstrong, Crystal
Armstrong, Danny
Arnold, Robert
Arsenault, Mary
Artz, Mary
Atkinson, Gail
Bailey, Margie

Baldwin, Bob
Barden, William
Barackman, James
Barland, Bill
Barlow, Harold
Barnard, Charles
Baury, Larry
Baxter, Louise

Bays, Larry
Beatty, Nancy
Bellinger, Ruth
Berdine, Nancy
Beris, Marlene
Bieber, Tom
Bing, Charles
Bishel, Robert

Sophomores take part in school activities . . .

Blundell, Carl
Boswell, Gary
Brazas, Edward
Brewer, Donna
Brink, Larry
Bronaugh, Rusty
Brown, Carolyn
Brown, Catherine

Brown, Jeff
Brown, Joyce
Buckalaster, Rick
Buckelew, Bruce
Buie, Sarah
Bullock, Linda
Burke, Lewis
Burgess, Don

Burnett, Sandy
Burnett, Steve
Burto, Jeffrey
Burton, Lynda
Busby, Alice
Butterfiled, Benjamin
Byers, Edward
Byhanker, Charles

Cambell, Steve
Cappleman, Roy
Carlisle, Sandra
Carlsen, Patty
Carter, Janet
Carter, Wanda
Caudill, Sherry
Chamblee, Don

Chamblin, Hope
Chapman, Don
Chase, Peter
Christensen, Pat
Clark, Linda
Cockrell, Katie
Coffey, Al
Coleman, Candy

Condon, Glenda
Cordani, Fran
Cordle, Larry
Counts, Mary Ellen
Crabtree, Waker
Crawford, James
Crockett, Carol Anr
Crowley, Beverly

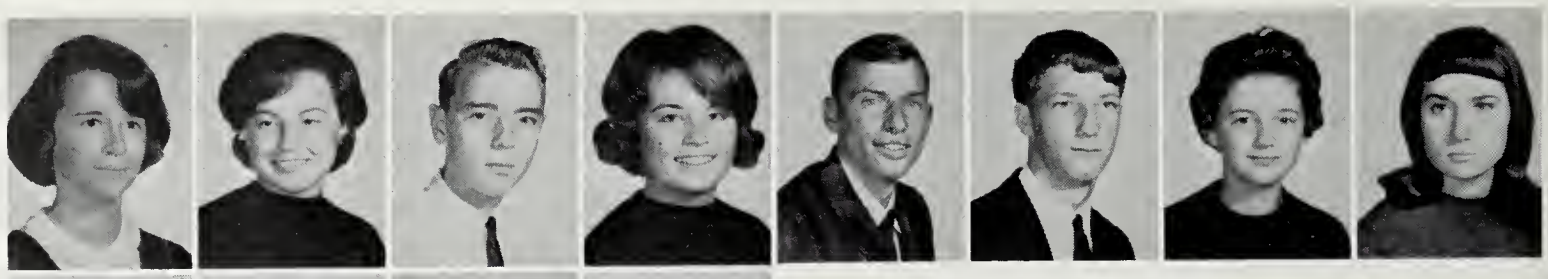

Culberson, Sandy
Culler, Jean
Cully, Beth
Dahl, Della

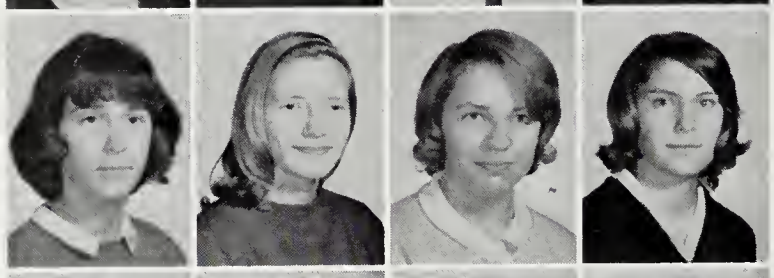

Daly, James
D'Arezzo, Susan
Darne, Ronnie
Davis, Sharon

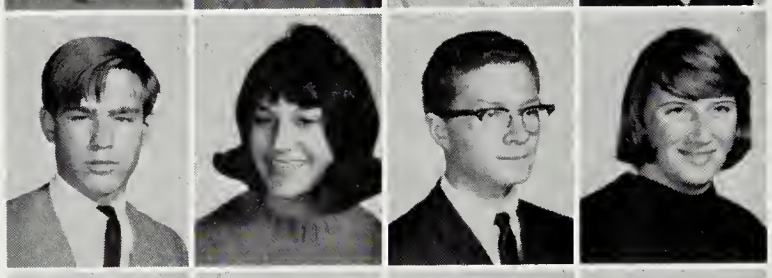

Davison, Cynthia
Day, Doug
Degrange, Carolyn
Dennis, Terry

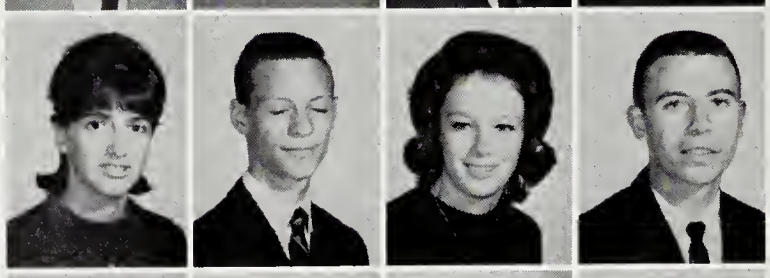

Detwiler, Debbie
Dewilde, Don
DeWitz, Nancy
Dickerson, Robert

CONSCIENTIOUS BIOLOGY students, Lawrence Miller, David Doyle, and Kathy Cockrel, carefully record data.

Having had a year to become orientated, Sophomores look toward honor societies . . .

Dingleberry, Steve
Dobson, Roger
Dodd, Sandy
Dorris, Bill
Dove, Linda
Downing, Stephenie
Doyle, David
Dirscoll, Sandy

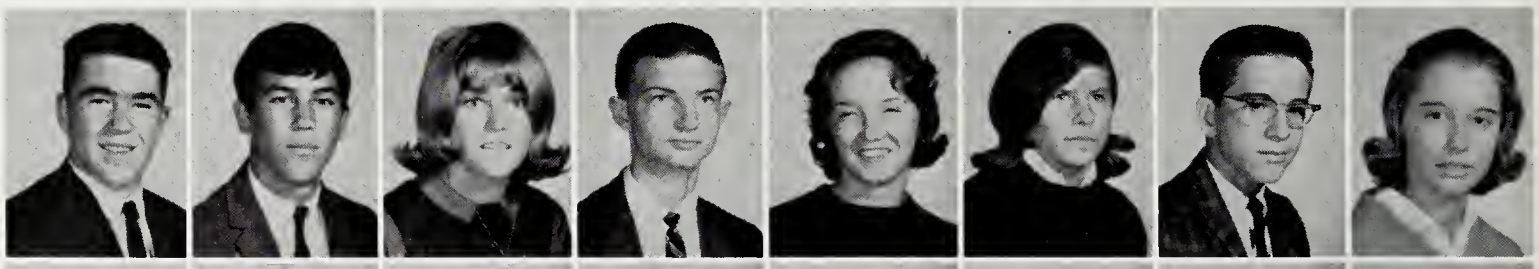

Drumheller, Steve
Duin, Nancy
Dugan, Betty
Duvall, Joe
Dye, Dianne
Dye, George
Earman, Jeanne
Ebert, Kitty

Eckles, Kathy
Eley, Timothy
Elliot, Earl
Ellis, Bob
Embrey, Tony
Engel, Bob
Evans-Smith, Leslie
Ezell, Geoff

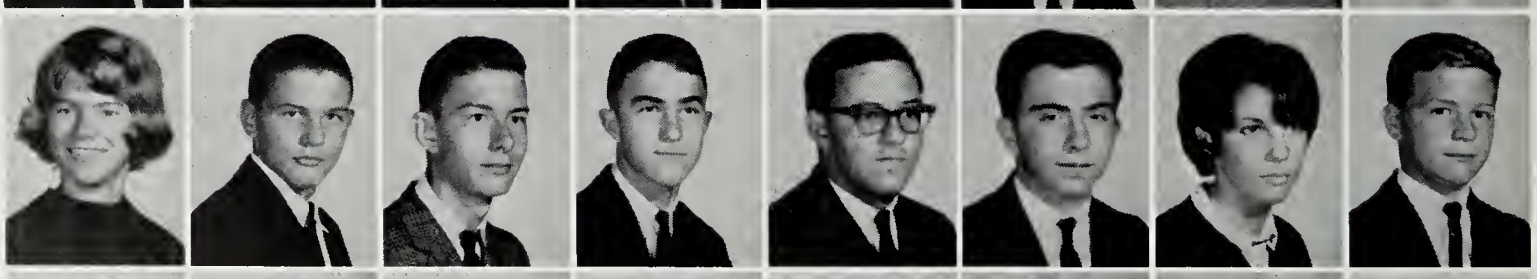

Faith, Sherry
Farnsworth, Joy
Fell, Helen
Fifer, Gary
Fillman, Lyni
Fisher, Roslyn
Fix, Lorraine
Flynn, Chris

Flynn, Stephanie
Forrester, Scot
Francis, Lynne
Frantz, Lewis
Fuller, Allyson
Funkhouser, Manky
Fuson, Nell
Gallinger, Gerri

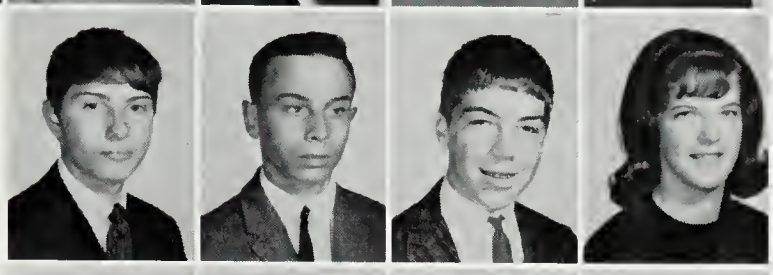

Garver, Bob
Gibson, Craig
Gillet, Richard
Gingell, Joyce

Glading, George
Gobely, Karen
Gobely, Kenward
Good, Beverly

Graves, John
Gray, Gaile
Greer, Larry
Gregory, Alfred

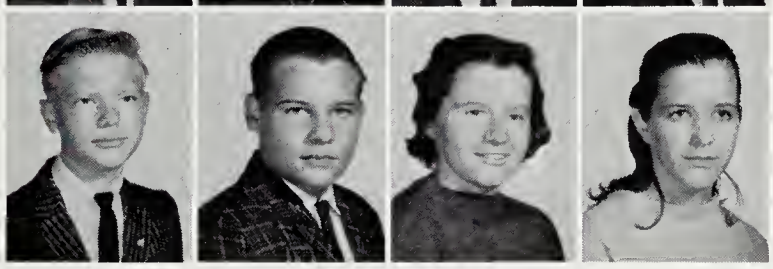

Grems, Keith
Grestel, Gabriel
Gries, Martha
Griffin, Cathy

gaining recognition in both academics and athletics . . .

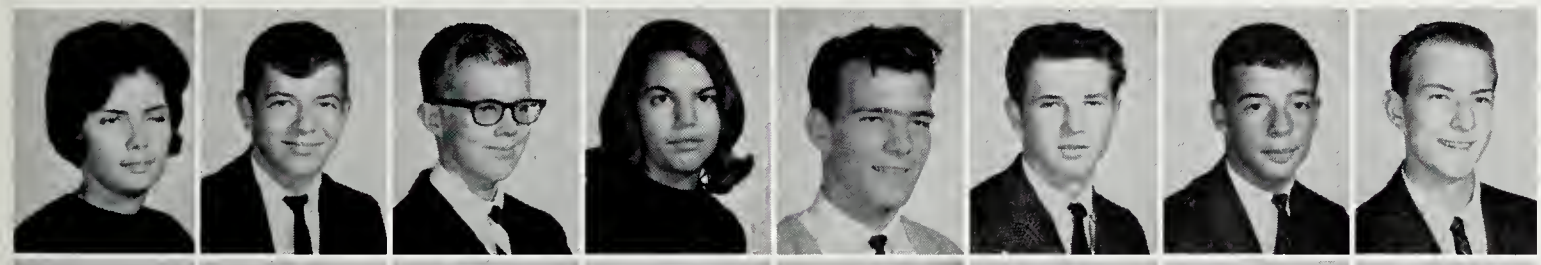

Griffith, Sarah
Groat, Ronald
Groover, Robert
Grooves, Janet
Groves, Jimmie
Groves, Keith
Groves, Wayne
Guthrie, Arthur

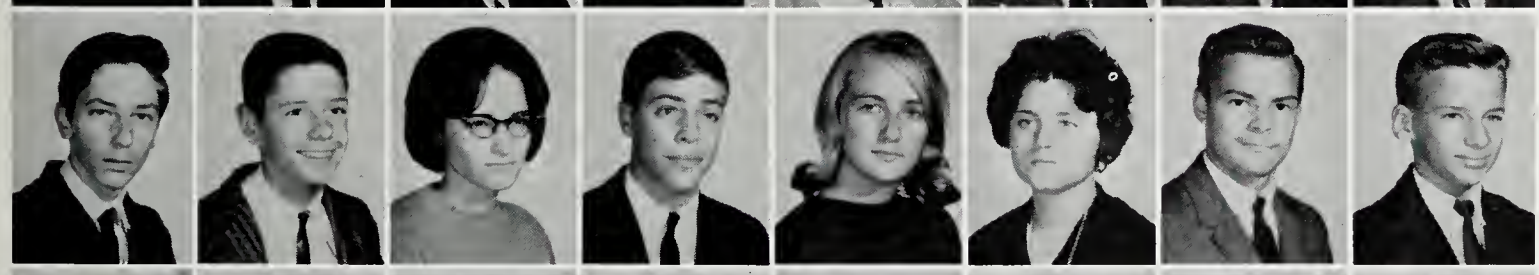

Hackman, Jan
Hadley, Ray
Hall, Sharon
Hallstrom, Jon
Ham, Malessa
Hancock, Mary Jane
Hand, David
Haney, Bob

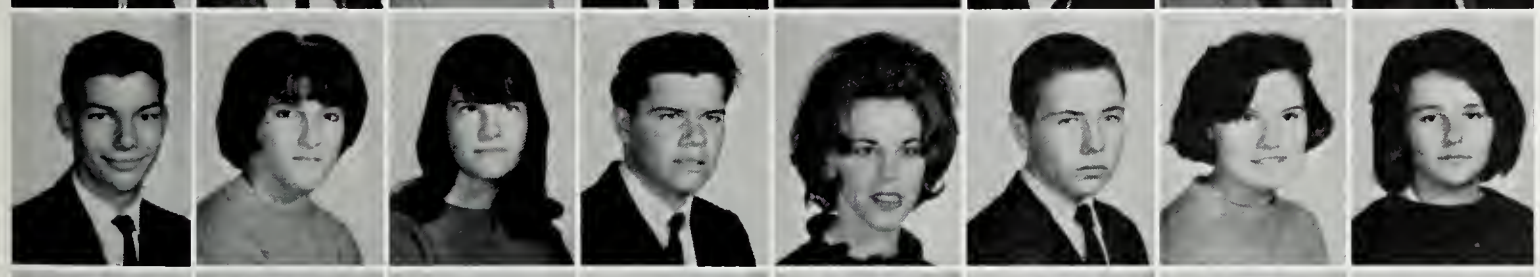

Hanratty, James
Hansborough, Ann
Hardesty, Melody
Hardesty, Ronald
Harding, Alice
Harding, Robin
Harrington, Sue
Harris, Shirley

Hart, Don
Hassett, David
Haurlin, David
Hayes, Joseph
Hayes, Mary
Hazelton, Mary
Heaton, Robert
Heatwole, Robert

SUE SOUDERS is not interested in the secret escapades of Sue Wiseman and Marcy Maloy.

Heckel, Ann
Heckel, Steve

Heishman, Penny
Held, John

Hemsley, Beth
Hemsley, Toni

Hertzler, Ann
Hess, Wayne

The success of sophomore sponsored sock hops . . .

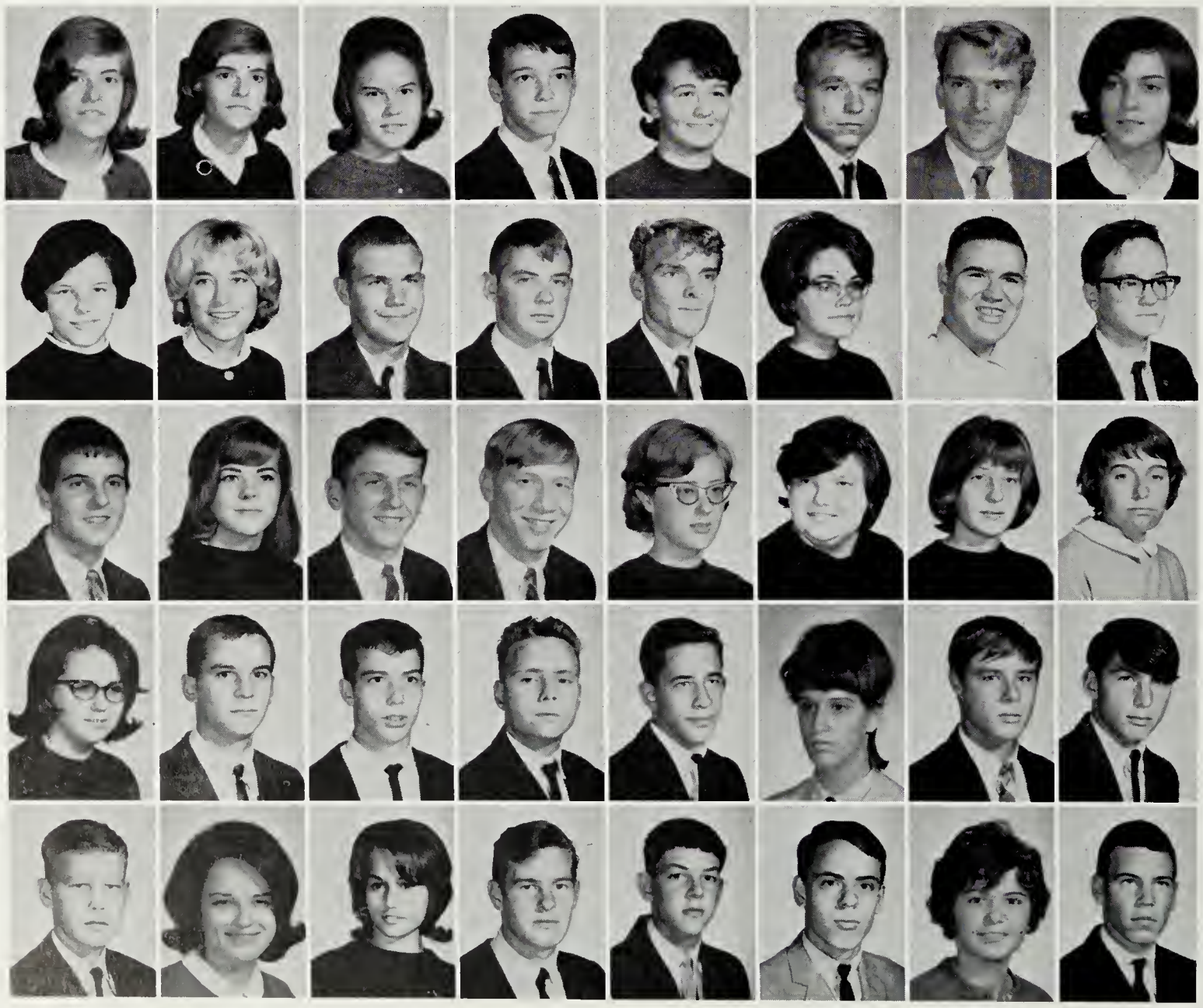

Hicks, Donna
Hicks, June
Hicks, Pat
Hicks, Robert
Hilton, Betty
Hilton, Greg
Hocter, Jay
Hogan, Carol

Holmberg, Linda
Holschuh, Jeanette
Holt, Wayne
Honeycutt, Alex
Hooter, Jay
Hopwood, Randa
Horn, Frank
Hough, Douglas

Howdershell, Bill
Hughes, Debby
Hughes, Joe
Hughes, Steve
Hulse, Joan
Isemee, Leeran
Ives, Karen
Iverson, Peggy

Jackson, Candy
Jamerson, John
Jarrel, Chuck
Jeffries, Richard
Jerabek, Doug
Jervey, Sheila
Johnson, Eldon
Johnson, Jerry

Johnson, Nelson
Johnson, Sherrie
Johncox, Karen
Jones, John
Justice, Tommy
Kalepp, Jay
Kalepp, Sheila
Kane, Joe

Kasdorf, Jay
Kasdorky, Sharon
Kasey, Richard
Keates, Diana
Keating, James
Keesucker, Gordon
Keller, Mary Ann
Kelley, Ed

Kelly, Sharon
Kendrick, Garrison
Kennedy, Dianne
Kenney, Mike
Kent, Debbie
Kerns, Carole
Kersey, Clindon
Kessler, Catherine

Kessler, Michael
Kibler, Sandy
Kimble, Vicki
King, Larry
Kirsling, Carol
Kirwan, Sue
Kiser, Merrill
Klear, Robert

Knoblauch, Carol
Kulik, David
Landis, Warren
Lawhorne, Eddie
Lawless, Bobby
Lawrence, John
Lawson, Becky
Leake, Mary

Leamer, Kiana
Lee, Randy
Leet, Becky
Leith, Mary
Lesley, Robert
Lilly, Bob
Lizanna, Jackie
Long, Terry

and the sweetheart dance strengthened our treasury . . .

Lowe, Sue
Lueck, Sharon

Luibi, Cheryl
Mac, Gamwell

Mainoifa, Mike
Marengo, Paul

Marshall, Susan
Martin, Bebe

STEVE DINGLEBERRY concentrates on developing his hypothesis for a difficult experiment in B.S.C.S. Biology.

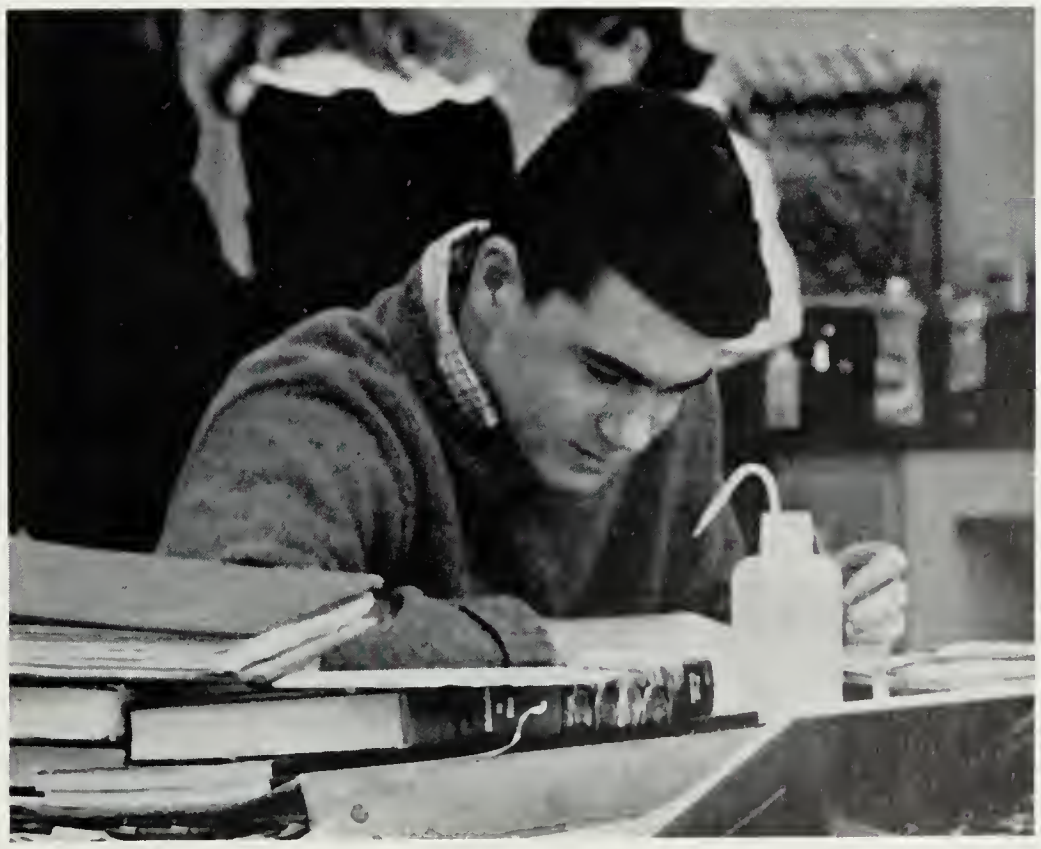

Martin, Nancy
Mascali, Edward
Mason, Barbara
Mason, Carl
Mayes, Jenny
Maynard, Tom
Mayo, Ken
McAteer, Arthur

McBrearty, Bill
McBroom, Bill
McClung, Ruth
McCoy, Paula
McCullough, Ann
McCullough, Judy
McDonald, Melissa
McDonald, Rod

McGlasson, Katie
McGuire, Jerry
McIntyre, Barbara
McIntyre, Marilyn
McKenaie, Adine
Meates, Diana
Michael, Stephen
Millard, Janet

Building our prize-winning float . . .

Miller, Becky
Miller, David
Miller, Donald
Miller, Lawrence
Miller, Melinda
Minton, Sharon
Moeller, Janet
Monahan, David

Moore, Jim
More, Brenda
Morrill, Steve
Morris, Pam
Moulton, Stephanie
Mowry, Linden
Muir, Curt
Muller, Barbara

Mullins, Debbie
Mutchler, Linda
Nahan, Diane

Nance, Paula
Nelson, Kris
Nemore, Valerie

Newberry, Sonny
Newsome, Barry
Newton, Linda

Nielson, Debbie
Noland, Doug
Olberg, Karen

OBSERVING MAJ. Earl's philosophy, Sherri Page retreats to the corner.

O'Connor, Tom
Oldham, Marcia
Oliver, Beryl
Olson, Karen
Orpin, John
Orr, Karen
Ours, Eileen
Overcash, Linda

Owen, Amey
Owens, Ralph
Pace, Mary
Page, Sherry
Pamplin, Abby
Parker, Brenda
Parker, Janet
Payne, Tom

Penwell, Sharyn
Perdue, Teresa
Petty, Ginger
Phillips, Jan
Pierce, Sharon
Pike, Marie
Pimental, Hugh
Pleasant, Jim

and supporting the J.V. teams proved our school spirit . . .

Plyer, Toni
Pommer, Michelle
Predmore, Jane
Prissel, Geoffrey
Proctor, James
Prothro, Nancy
Purcell, Dee
Rademaker, Dorthy

Rainer, Charlotte
Ramos, David
Ransen, Jerry
Rapoport, Manuel
Rapoport, Sheena
Rauth, Barbara
Renyolds, Patricia
Rice, Karen

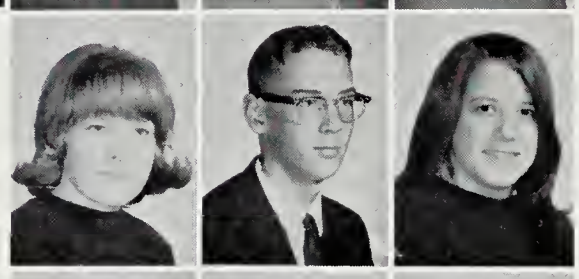

Riley, Karen
Ristow, Stephen
Rizzo, Roxann

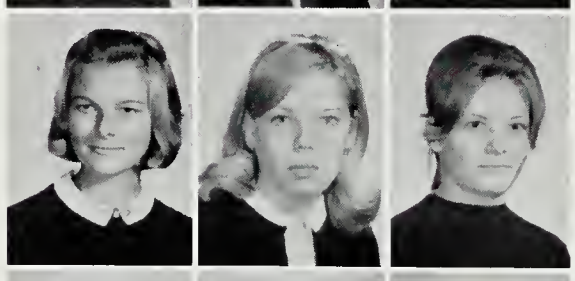

Roberts, Ann
Roberts, Betsy
Roberts, Marcia

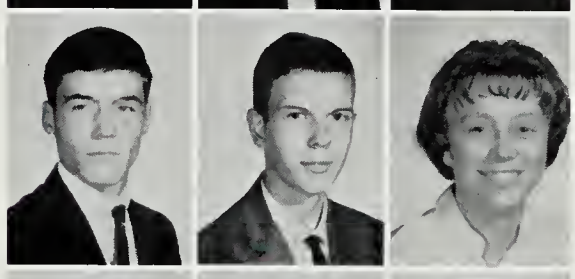

Roberts, Ricky
Robertson, John
Rollison, Lois

Rolloson, Wanda
Romstedt, Nadine
Roop, Janet

Rosenbaum, Al
Rosti, Jerry
Rounsevell, Patti
Ruckman, Karen
Ruddle, Dick
Rumford, Donald
Russell, John
Russell, Sharon

Ryan, Rosemary
Salvador, Gaylord
Sanderson, Linda
Sandidge, Kitty
Sandoval, Myron
Sauls, Sally
Saunders, Marti
Saylor, Jo

Schott, Bobie
Schleff, Debbie
Schlup, Robert
Schmick, Barbara
Schramm, Barbara
Schrecehgost, Leslie
Schultz, Carol
Schwinabart, Ann

Scott, George
Seal, Charlotte
Seaver, Susan
Serabian, Dean
Saymour, Charles
Shaver, Eric
Sheffield, Robert
Shirley, Barbara

Shoch, Barbara
Shurtleff, Kathy
Sims, Mary
Sisler, Vicki
Smallwood, Kathy
Smith, Donna
Smith, Janet
Smith, Laura

After struggling through Biology, Geometry and World Civilization . . .

Smith, Mark
Smith, Susan
Smith, Wendi
Smith III, Quentin
Snider, Daphne
Snyder, Marilyn
Sodlih, Peggy
Souders, Susan

Sparacio, Alice
Sparshott, Jane
Spector, Deann
Spivey, Robert
Sprouse, Warren
Steakley, Bruce
Steele, Mike
Stephens, Donnis

Stevens, Phil
Stewart, Fran
Stiles, Doris
Stillman, Robert
Stober, Nathan
Strickland, Don
Strong, Sandy
Sullivan, Dennis

Sullivan, Mike
Summers, Ken
Summers, Tim
Swartzel, Linda
Tallman, Peter
Tarbell, Jo
Tarmon, Gloria
Tate, Bill

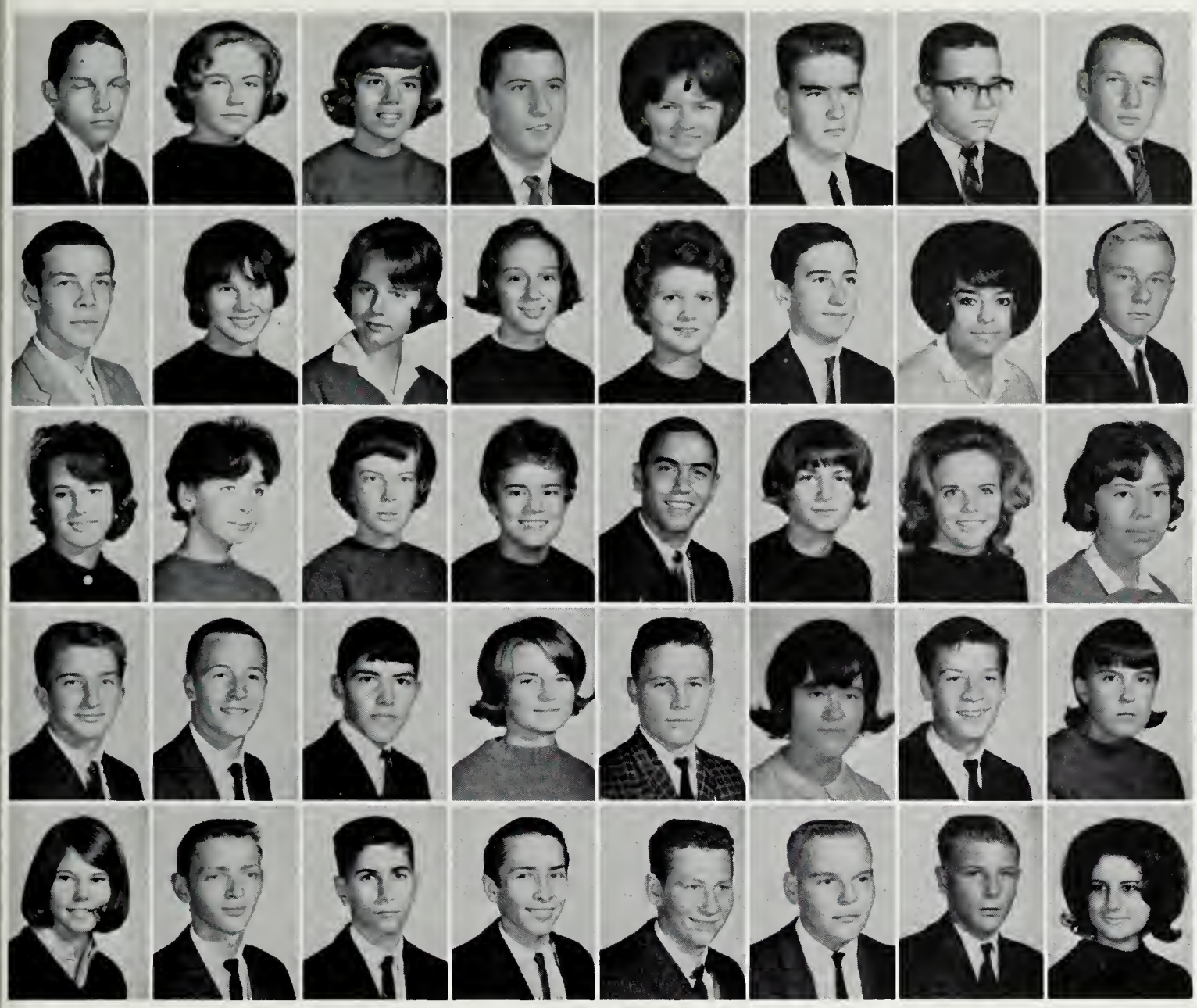

Tauss, Randy
Taylor, Joan
Tetrick, Marsha
Thomas, Bo
Thompson, Donna
Thompson, Harlin
Thompson, Mark
Tinsley, Tom

Titcombe, Larry
Trotter, Vonnie
Vaivada, Milda
Vanhorn, Pamela
Vanpatten, Linda
Vanvalkenburg, Eric
Vazquez, Julie
Wahl, Jerry

Waldron, Lenora
Walsh, Janice
Walsh, Patty
Walter, Gail
Walton, John
Watson, Cheryl
Weekly, Delores
Weinberg, Sandy

Werner, Milton
West, John
West, Leonard
Wheat, Delores
Whelam, Thomas
Williams, Roberta
Wine, William
Winters, Kathy

Wiseman, Susan
Wood, Alton
Wood, Chip
Wood, John
Wood, Mike
Wood, Robert
Woodman, David
Woolridge, Regina

We look forward to Chemistry and A. C.

Worley, Steve
Wright, Tim
Wyer, John
Youngs, Charles
Zangrilli, Mary
Zangrilli, Tom
Zimmerman, Marion
Zollinger, Jenna

Zollinger, Richard

Freshmen

FRESHMAN CLASS OFFICERS

Treasurer
Karen Weir

Vice-President
Ellen Maycock

President
Hugh Helm

Secretary
Anne Howell

Senator
Sarah Franklin

Not Pictured
Senator
Wendy Edwards

Class of 68

Our first weeks as freshmen at Marshall proved to be a period of rapid orientation and an introduction to a strange, confusing way of life. The variety of new courses offered, combined with NEDT, STEP and SCAT tests, pointed the direction for future challenges. Following a late election of class officers, we worked to build a treasury and to promote Freshman Class unity and spirit. After becoming accustomed to high school life, we look forward to our next three years.

Aamodt, Robert
Adams, Mark
Affeldt, John
Anderson, David
Anderson, Doug
Anderson, Robert
Anderson, Steve
Anderson, William

Allen, Marilyn
Appling, Mary
Arignon, Bob
Artz, John
Ashley, Robert
Atkinson, George
Atkinson, Gordon
Ault, Donna

Ausley, Jo
Ayoub, Lelia
Bachman, Craig
Bailey, Bruce
Bair, Alice
Baley, Nancy
Baltimore, Linda
Barb, Linda

Barb, Sue
Barber, Cliff
Barnes, Christine
Barret, Barbara
Barrett, Roy
Barrett, Vicki
Baswell, Alan
Beach, Bonnie

As the year started . . .

Beacher, John
Beardon, Hazel
Beckhirt, Jim
Benefield, Ronnie
Bennett, David
Benza, Steve
Benton, Terry
Berry, Cheryl

Bergman, Leslie
Best, William
Bhannon, Douglas
Bierlien, Janice
Bishop, Robin
Bing, Matt
Blatz, Barbara
Bohrer, Ken

Bonner, Virginia
Boronow, John
Bowe, Patricia
Bowman, Richard
Boyd, Carol
Bracken, Roger
Bray, William
Breeden, Bernie

Brewer, Ellen
Brewington, David
Brickman, Mark
Brook, Dahn
Brookens, James
Browder, Linda
Brown, Donald
Brown, Greg

Brown, Greg
Brown, Jerri
Brown, Ronald
Browning, John
Bruce, Linda
Buchanan, Gary
Buford, Linda
Bullen, Michael

Bullen, Randy
Bullock, JoAnn
Burley, Barbara
Burke, Jan
Burnett, Jim
Bush, Birginia
Byers, Carol
Bryant, Doug

Caldemeyer, John
Campbell, Jane
Campbell, Susan
Carey, Steve
Carl, Cathy
Carlisle, Kathy
Carpenter, Francis
Carter, Deborah

Confusion changed to joy for the Class of '68 . . .

Carter, Gray
Case, Linda
Champion, Kenneth
Chaplin, Paul
Chase, Marcia
Chernicky, John
Chocola, Ruthann
Chryst, Martin

Chumley, Linda
Chumley, Robert
Ciem, John
Cirette, Chuck
Clevelurid, Charles
Coffee, Betsy
Coleman, Heather
Collier, Charles

Collier, Helen
Collin, Eric
Compher, Jan
Conger, Lucile
Cook, Martha
Cook, David
Cooke, Sharon
Cooney, John

WITH ALL the trials and tribulations of teaching, Mr. Dove diligently explains the geography of Italy.

Cooper, Jo
Cornwell, Ann
Cornwell, Mike

Cottrell, William
Couls, John
Counts, Paul

Cousins, Lynne
Cox, Dwight
Crabtree, Steve

Crawford, Randy
Creedon, Mary
Crisman, Steve

Crittenberger, Kathy
Cross, Homer
Cubbage, Gilda

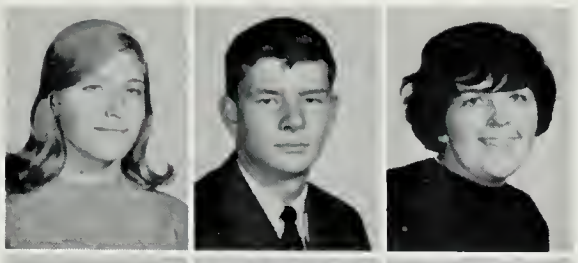

Cubbage, Jerome
Culberson, Margaret
Culmer, Bruce

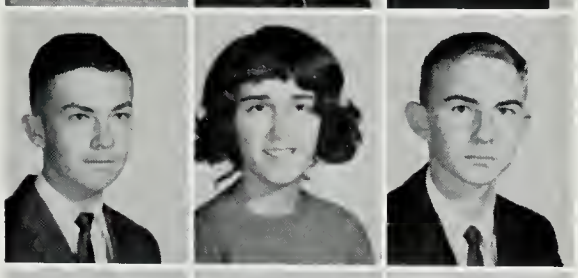

Culpepper, Richard
Cupps, Shirley
Curtis, Scarlett

Danick, Mark
Davis, Cheryl
Davis, David

"IN ELEMENTARY school we always took a nap after lunch," says a relaxed underclassman.

Davis, Linda
Deaner, Carleton
Dewell, Buddy
Dewitt, Kathy
Dickerson, Kathie
Dickey, Pat
Dillon, Becky
Dixon, Sandra

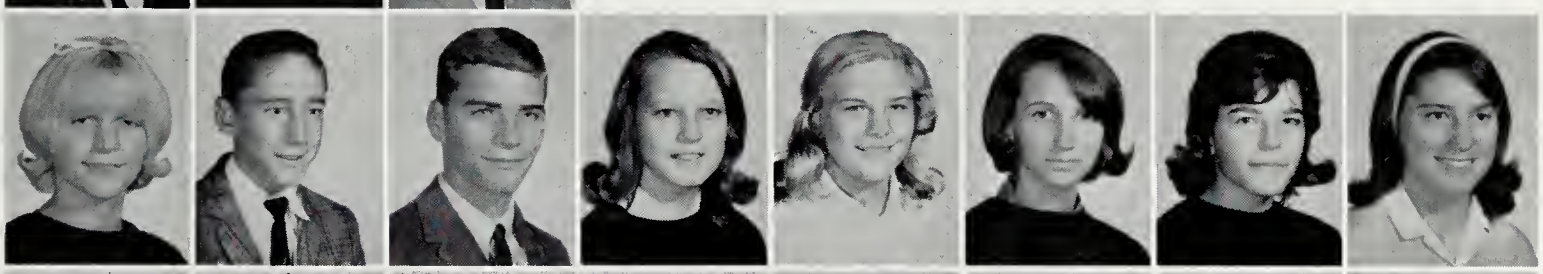

Doallas, Pat
Domimy, Marsha
Donnis, Marsha
Dorsey, Tom
Dove, Donna
Drant, Kenneth
Driscoll, Mike
Drumneller, Barry

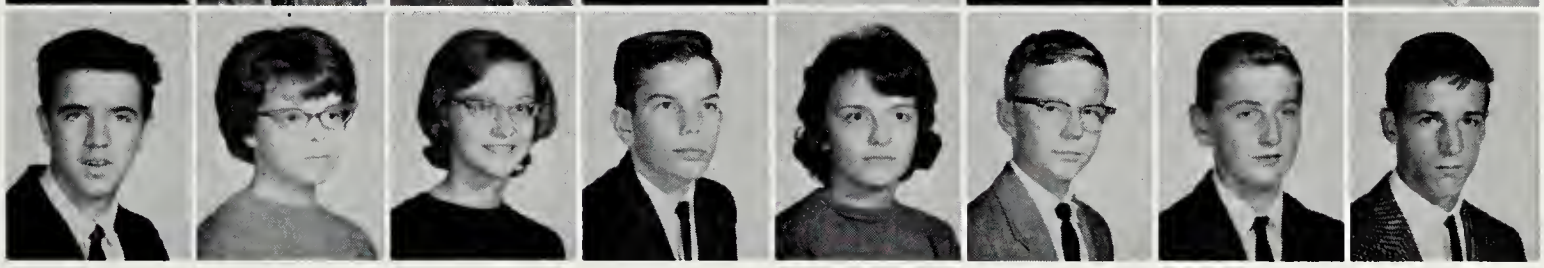

Assemblies orientate newcomers . . .

Dupuis, Dennis
Duran-Ballen, Isabel
Durant, Kenneth
Earman, Cecilia
Earman, Laura
Earman, Lynda
Edson, Lynn
Edwards, Wendy

Egbert, John
Ege, Robert
Eley, Adrian
Elliott, Barry
Els, Joshua
Emerson, Betty
English, Mike
Eure, Maridy

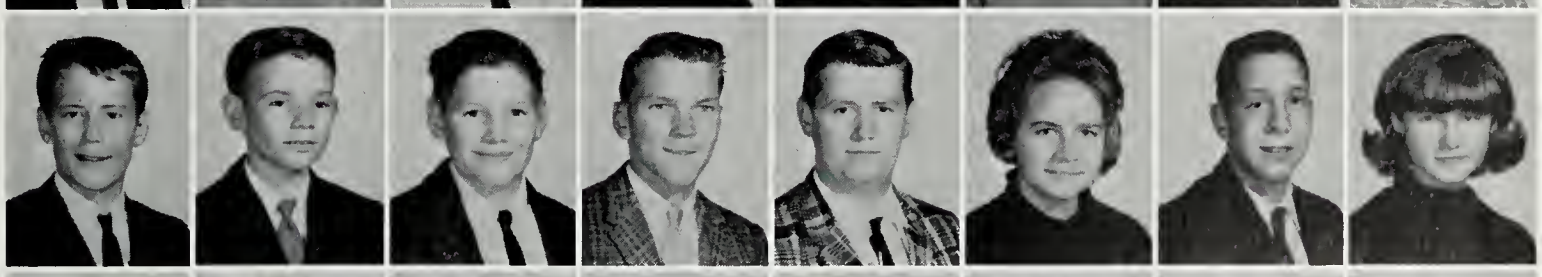

Eurl, Mandy
Evans, Alan
Evans, Robert
Ewing, Don
Fant, Margaret
Faxman, Susan
Feagan, Jean
Ferry, James

Fingerhut, Mary
Fishe, Dan
Flagg, Sharon
Flippen, Anne
Flynn, Brian
Flynn, Thomas
Follin, Larry
Foote, Diane

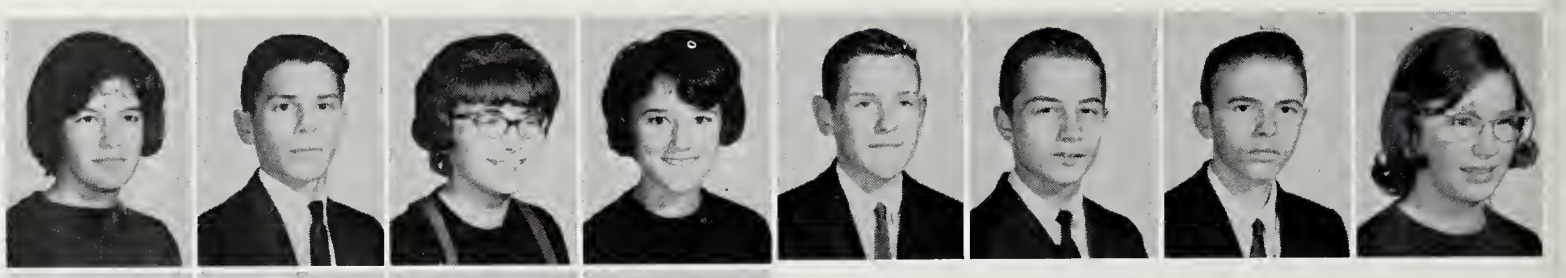

Ford, Rita
Formier, Linda
Franklin, Ross
Franklin, Sarah

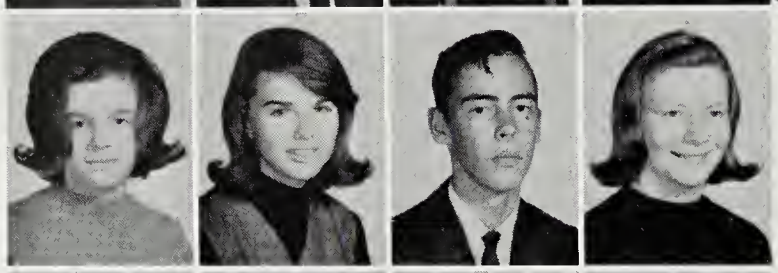

Freeman, Brenda
Frenzel, Sandra
Fridley, Raymond
Fulk, Judy

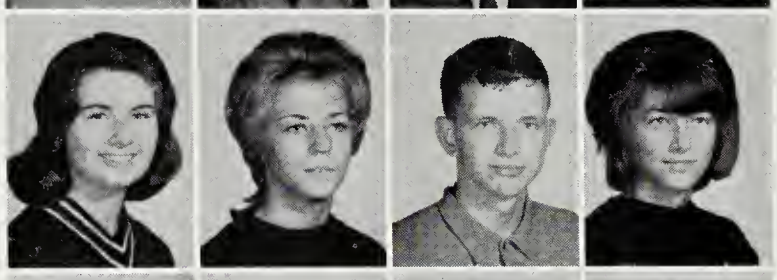

Fulton, Bill
Gamotis, Francis
Gamotis, Glenn
Gardner, Gordon

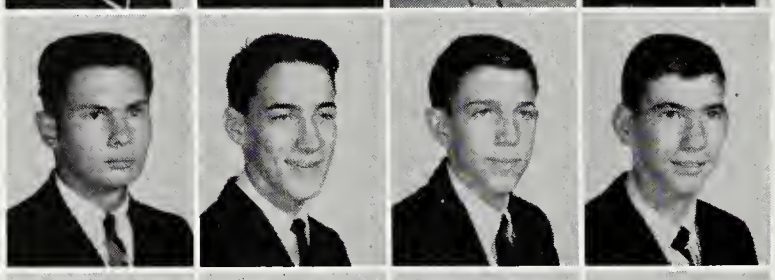

Gardner, Susan
Garrison, Ken
Garrito, Laura
Gary, Virginia

JOE HARDEN and Robin Godfrey face the agony of an unexpected quiz.

Still many are lost in the maze of corridors . . .

Gavin, Stephanie
Geiger, Anne
Gibbs, Glenn
Gibson, Charlotte
Glodowski, Brian
Gobley, Lynn
Godfrey, Mary Ellen
Godfrey, Robin

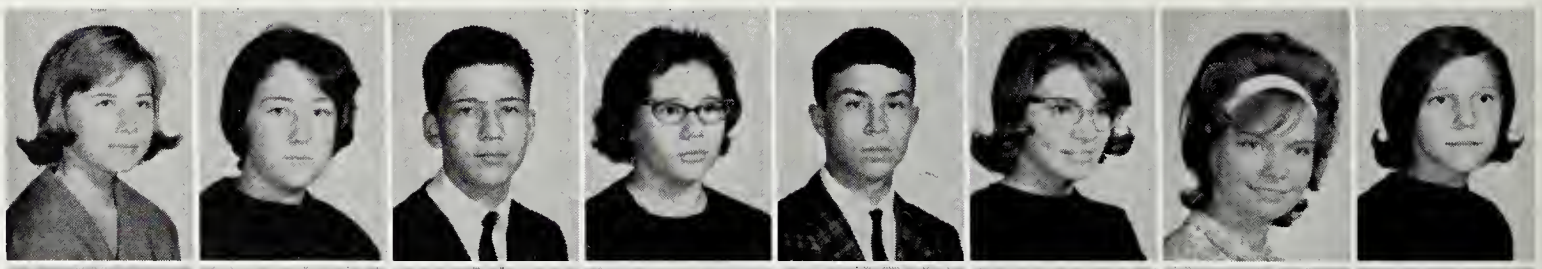

Goodwin, Carolyn
Gotthart, Linda
Graff, Stan
Graham, Ronny
Grammar, Virginia
Grammer, Georgiana
Greer, Edward
Gregue, Debbie

Grier, Ginny
Griffith, Mary
Grimes, Barbara
Grimm, Linda
Groat, Dave
Groat, Dera
Haegen, Grant
Hagen, Greg

Haines, Don
Hall, Barbara
Hallberg, Robert
Hamilton, Heather
Hankinson, Dorothy
Hansen, Chris
Hansen, Vicki
Baxter, Tom

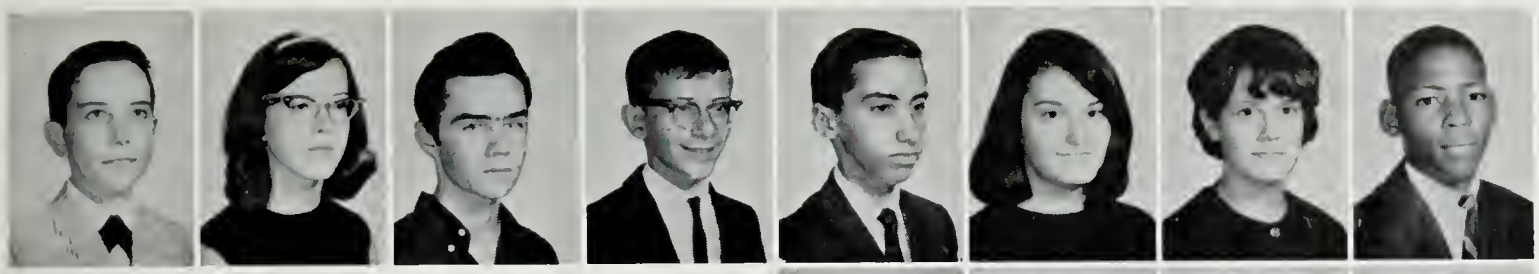

Hardman, Joe
Harman, Mabel
Harrington, Brian
Hawley, Dennis
Hart, Frank
Hartman, Pat
Hasset, Barbara
Hatcher, Phillip

Head, John
Hearn, Susan
Hedlesky, Katherina
Helm, Hugh

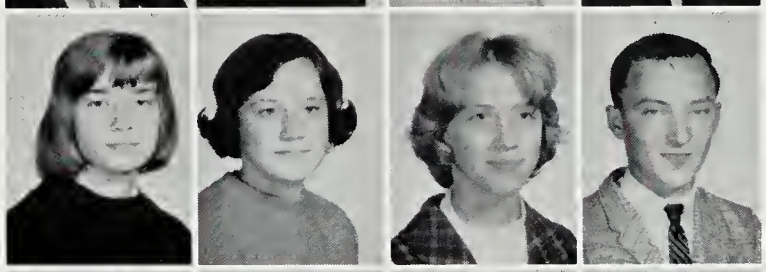

Henderson, Ellen
Henderson, Mary
Henninger, Alice
Henry, Freddy

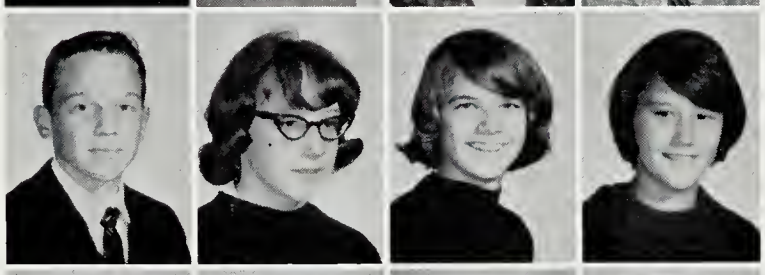

Henry, Vincent
Hesketh, Kathy
Hickok, Ruth
Hicks, Terry

Hine, Kathleen
Hinton, Andy
Hocter, Stephanie
Hogdon, Matt

Studies begin to get stiffer . . .

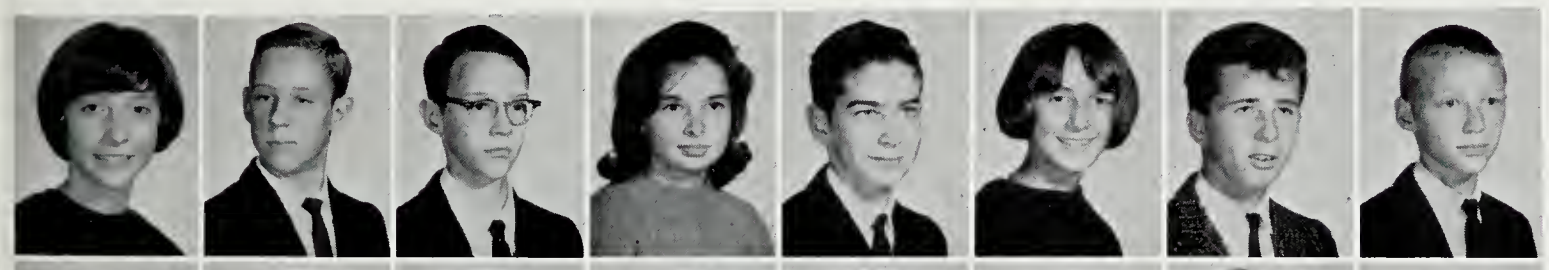

Hoffman, Connie
Hofmakler, Robert
Hole, William
Holenbeck, Ginger
Holschuh, Steven
Holt, Mary
Hopkins, Dennis
Horne, William

Houston, Craig
Howell, Anda
Howland, Danny
Hubbard, Frances
Huddle, Jean
Huffman, Mary
Huffman, Pamela
Hughes, Ann

Hughitt, Chris
Inman, Donna
Iverson, Virginia
James, Connie
James, Joyce
Jarvis, Karen
Jenkins, Warren
Johnson, Marilyn

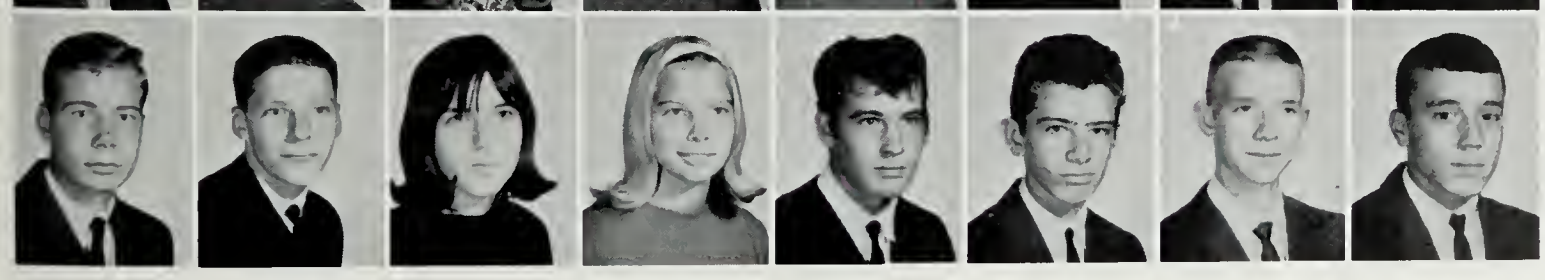

Johnson, Ted
Johnstone, Jay
Jones, Bonnie
Jones, Claudia
Jones, Jessi
Jones, Michael
Jones, Mike
Jordan, David

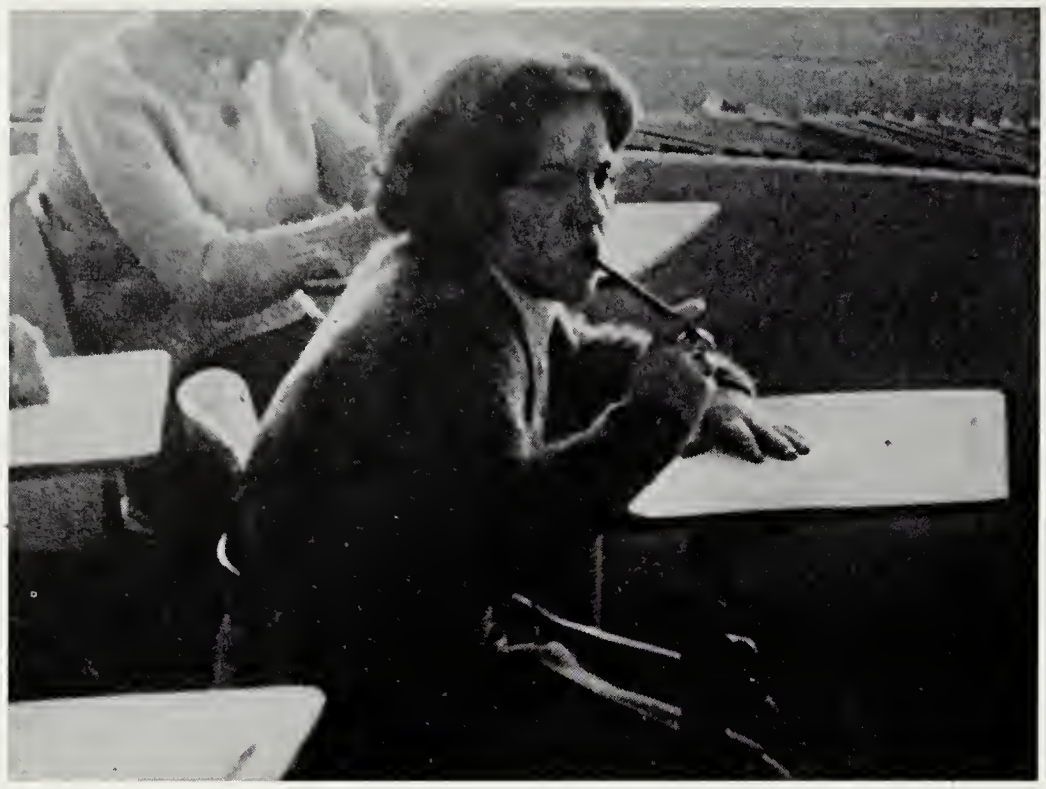

BARBARA THOMAS listens with interest to a world geography lecture.

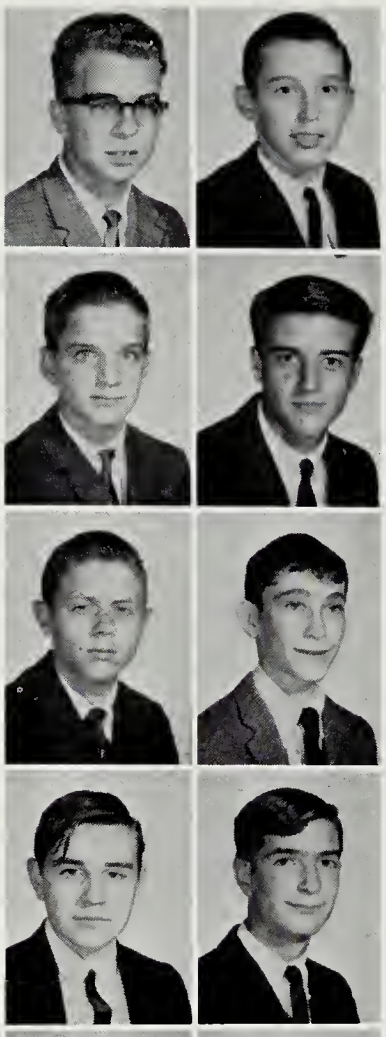

Jordan, James
Joseph, Richard

Joslin, Mike
Justice, John

Kamenski, Wade
Kearns, William

Keidaish, Randolph
Kelleher, John

Kelley, Karen
Kelly, Glenn
Kelly, Mark
Kergel, Karen
Kibler, Sue
Kimberly, Leonard
Kimble, Dixie
Kincaid, William

But fun is pushed in between the work . . .

Klopfenstein, Terrie
Knicley, Phyllis
Knight, David
Knox, Carolyn
Knox, Jean
Kosco, Lenny
Koth, Chris
Krizay, Judy

Kurlyo, Mark
Lake, Barbara
Lamanna, Mary
Lamon, Barbara
Landis, Sarah Ann
Lane, Louis
Lane, Richard
Lawless, Dave

Lawrence, John
Leathers, Dennis
LeBarren, Sandra
Lewis, Charles
Lewis, Debbie
Little, Bill
Lizana, Belinda
Loveless, Daniel

Lowry, Carol
Loy, Janet
Luhring, David
Maedgen, David
Maedgen, Wanda
MacGhee, John
MacGamwell, John
Magtino, Mike

Mahan, Mack
Makim, Ronnie

Malecki, Kathy
Maley, Trudy

Malhais, Cynthea
Mann, Marshall

March, Richard
Marcum, Linda

JEAN FEAGAN now realizes that high school is not a push-over.

Martin, Marie
Mason, Mary
Mattison, Charles
Maxson, Robby
Maycock, Ellen
McCarter, John
McCloskey, Mike
McClure, Linda

Confronted with N.E.D.T., S.T.E.P. and S.C.A.T. tests . . .

McDonald, John
McFall, Guy
McFalane, Rena
McFarland, James
McGowan, Anne
McGuire, Glenda
McKenize, Dalton
McMahamy, Randy

Meadows, Sharon
Meyer, Paula
Meyer, Susie
Mighell, Melanie
Miller, Bill
Miller, Georgia
Miller, Jan
Miller, Lucy

Minshew, Delmays
Mitchell, Brian
Mitchell, Cindi
Mitchell, Joan
Mitchell, Martha
Mix, Rebecca
Moore, Jack
Moore, Maureen

Morgan, Robert
Morris, Joann
Morrone, Carolyn
Moseley, Dianne
Moss, Rudy
Moulton, Pam
Murphy, Mikie
Murray, C. K.

Murray, Jim
Murray, John
Muse, Philip
Nanna, Jimmy
Neal, Lynn
Neale, Ralph
Neis, George
Nelson, Cliff

Nelson, Judy
Nelson, Karin
Nelson, Larry
Newberry, Sue
Newton, Jan
Newton, Paul
Nichols, Gary
Nicholson, Bernard

Nichter, Cathie
Norton, Dennis
Oberg, Kathleen
Olcott, Stevie
Olson, Dale
Osborn, Elva
Owens, Rachel
Painter, Dianne

We get our first taste of what is to come . . .

Pape, Mary
Pappas, Peter
Parker, Bonita
Patterson, Tommy
Pauly, John
Payne, Ellen
Peacock, Lawrence
Pellerin, Robert

Perry, William
Phelps, Melanie
Philippbar, Mimi
Pickle, Jim
Pittard, Clyde
Pitsmogle, Dennis
Plant, Randy
Plaugher, Carl

Plaugher, Joy
Poe, David
Pope, Steve
Potter, Susan

Powell, Jan
Prescott, Harold
Price, Myra
Prokos, Elena

Pumphrey, Pam
Quigley, Bill
Rae, Charlotte
Ragan, Richard

Ransom, Judy
Rash, Vic
Rector, Dalton
Reid, Jennie

A FRESHMAN'S view of the cafeteria doesn't quite measure up to that of an upperclassman.

Reinsel, Ruth
Rew, Carl
Reynolds, Al
Ridings, Dennis
Riedel, Jay
Riedel, Jon
Ritchey, Jerri
Rittelmeyer, Michael

Ritter, Larry
Riuirs, Ann
Roach, Cheryl
Roberts, Kathy
Robertson, Beth
Robinson, Alma
Roc Kowitz, Stuart
Roehrs, Theresa

Roell, Sandra
Rogers, Kenny
Rose, Carl
Rosenbaum, Jack
Ross, Melanie
Ross, Shelley
Russelauage, Vic
Russell, Janet

Election of officers unites our class . . .

Russell, Sonya
Sanders, Susan
Sandifer, Doug
Schaffer, Penny
Schaltz, Jerry
Schaub, Bill
Schoflotall, Dave
Schuchman, John

Schull, Carolyn
Schultz, Joan
Schweitzer, Linda
Scott, John
Scott, Marjorie
Scott, Richard
Seale, Charlotte
Seminuk, Dee

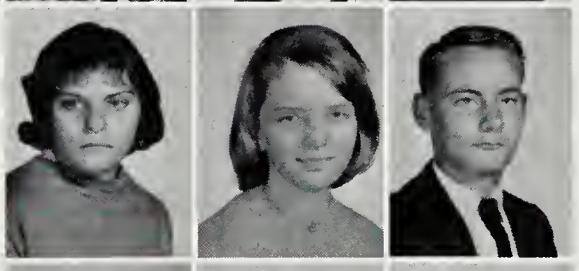

Serabian, Chris
Shaffer, Sandy
Sheffields, Joe

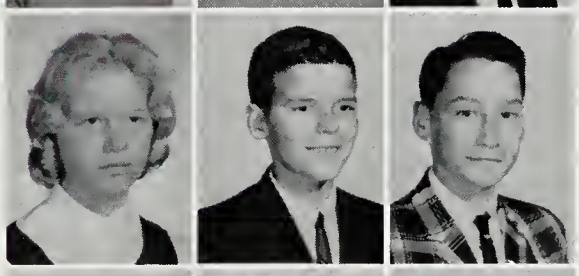

Shewbridge, Carolyn
Siess, Dexter
Simpson, Paul

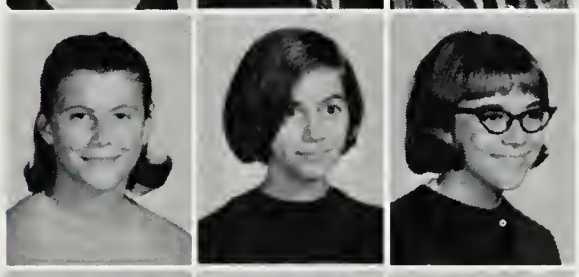

Singel, Sally
Skalnik, Marcia
Skillman, Madie

Slandis, Sarah Ann
Smith, Cathy
Smith, Donna

Smith, Doug
Smith, Evelyn
Smith, Ralph
Smith, Walt
Snider, Steve
Soger, Celine
Song, Moon
Squire, Margie

Stamm, Marilyn
Starliper, Gary
Steele, Patti
Stevens, Pam
Stikes, William
Stillman, Kathy
Stockett, Marcy
Stokes, Richard

Stone, Linda
Stover, Harold
Strong, Mike
Stubbs, Dale
Sullivan, Gene
Sullivan, Gene
Sullivan, Judith
Switzer, Suzanne

Sylverter, Donna
Synoski, James
Taylor, Alan
Taylor, Sandy
Terwillinger, Jeanne
Thomas, Barbara
Thomas, Sherry
Thompson, Richard

Thompson, Sharon
Thorpe, David
Tidwell, James
Todd, Paul
Tozier, Susan
Trout, Joseph
Tucker, Susan
Tuggle, Phil

Twichell, David
Uhlander, Carole
Uplinger, Jane
Uppegrove, David
Upperman, Charles
Utterback, Ricky
Vagnina, Frank
Vera, Zoila

"BUT, I don't care. I **like** paper dolls," says Jo Cooper.

Waldo, Kathy
Wallon, Mike
Walsh, Vicki
Walter, Doug
Walters, Linda
Ward, Williams
Waro, James
Wayne, Eugene

Wayne, John
Wayne, Susan
Weaver, Pamela
Webb, Trudy
Weir, Karen
Wiesman, Mark
Weiss, Richard
Wells, Bob

Werner, George
Westermann, Lee
Whitman, Jim
White, Barbara
White, Jacki
White, Jill
Wienckowski, Willia
Wiess, Jonette

Wiggins, Junius
Wilborn, Dennis
Will, Stephan
Williams, David
Williams, Hanse
Williams, Nancy
Williams, Wendall
Wilson, Jo-anne

And finals bring our first year to a close!

Wilt, Anne
Wisman, Janet
Woida, Susan
Wolf, Kenneth
Wood, Dottie
Wood, George
Wood, Jeri
Wood, Susan

Woodward, Mary
Woodward, Sandy
Wyer, Larry
Wynkoop, Frank
Yarbrough, Susan
Yonker, Steve
Young, Bruce
Zabel, Mark

Zeigler, Linda
Zimbro, Donna
Zollinger, Mike

From the health and physical fitness program in the classroom . . . to the spirited triumphs on the football field. . . an athlete's schedule of hard training culminating in colorful

victory . . . a football team fifth in Virginia . . . a student body valuing excellence in sportsmanship . . . a crowded gym and enthusiastic cheerleaders . . . a marching band . . . school spirit at its best.

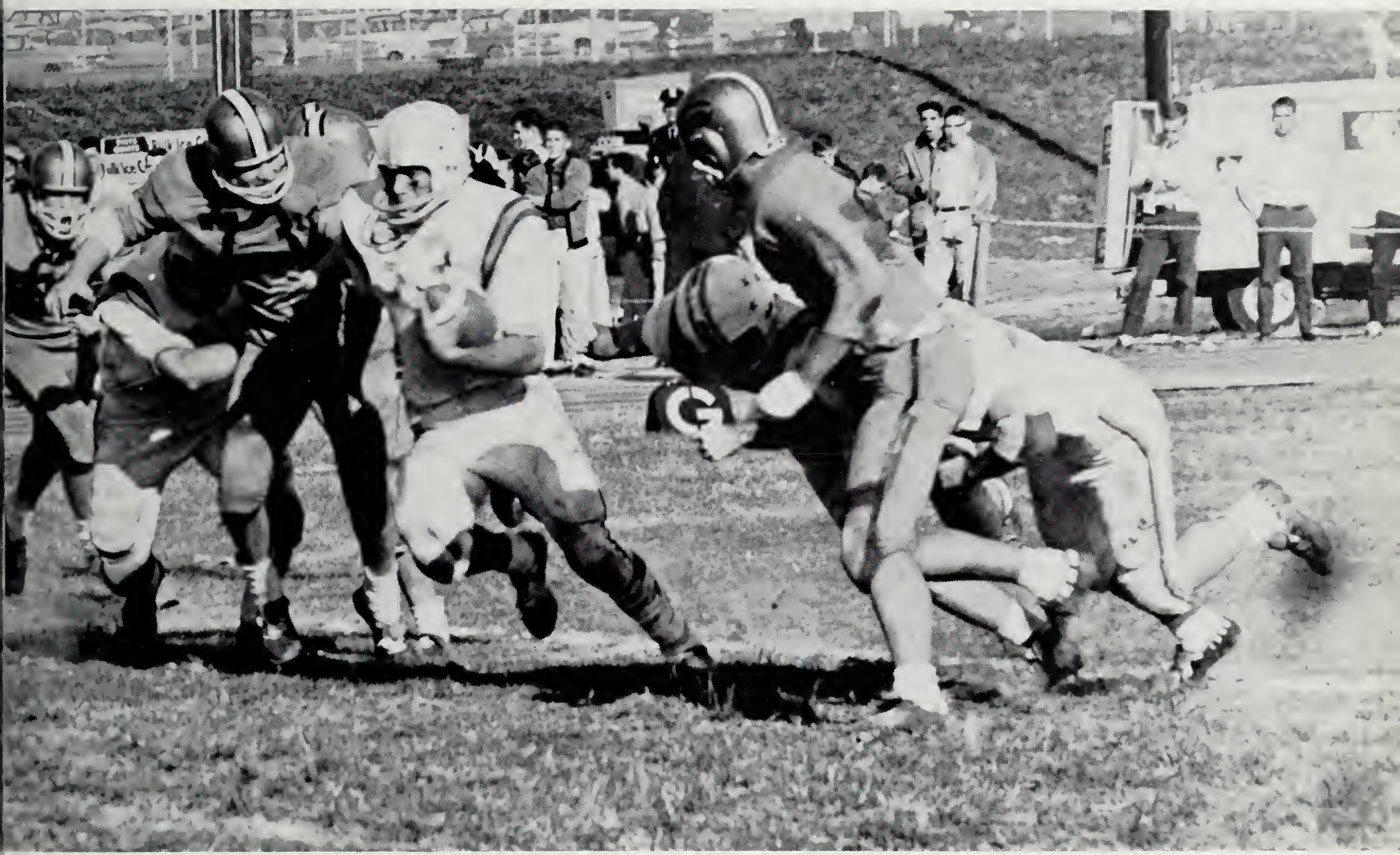

Athletics

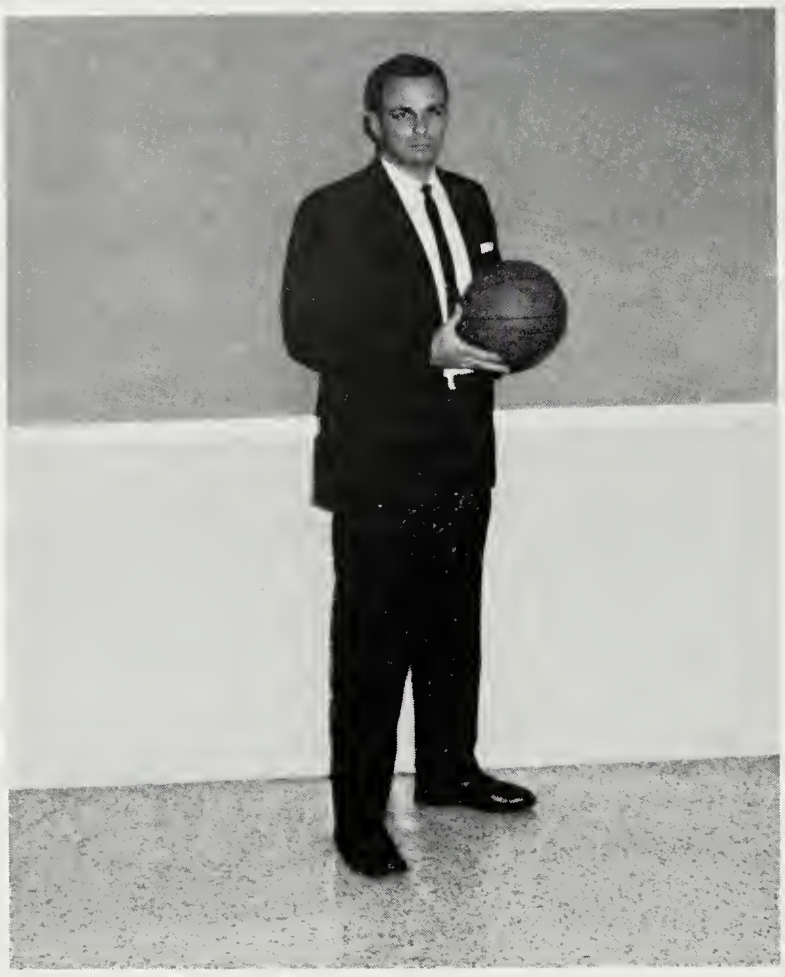

COACH COLE demonstrates proper control of the ball to the freshman basketball team.

GIRLS' VARSITY basketball coach Miss Johnson and Miss Conroy take time out for lunch.

Coaches

Instill confidence and skills

Mr. Yost, director of Athletics, is ably assisted by a strong staff. Mr. Cole, who led our football team to a victorious season, will leave to assume the position of head football coach at W-L. Coaches Barrett, Fleming, Cloud, Crupper, Lively, Bradford, and Williams also supported the department by using their special talents to handle well-organized teams.

Miss Johnson, girls' basketball coach, led her team to a standing of second in the league. Miss Conroy joined the staff this year and brought modern dance as an enjoyable addition to girls' sports. Misses Haskins, Stephenson and Wagoner contribute with their own abilities, giving the department a well-balanced program.

AS MR. Bradford strolls through the gym, he smiles and says, "We're going to be State Champions in Baseball."

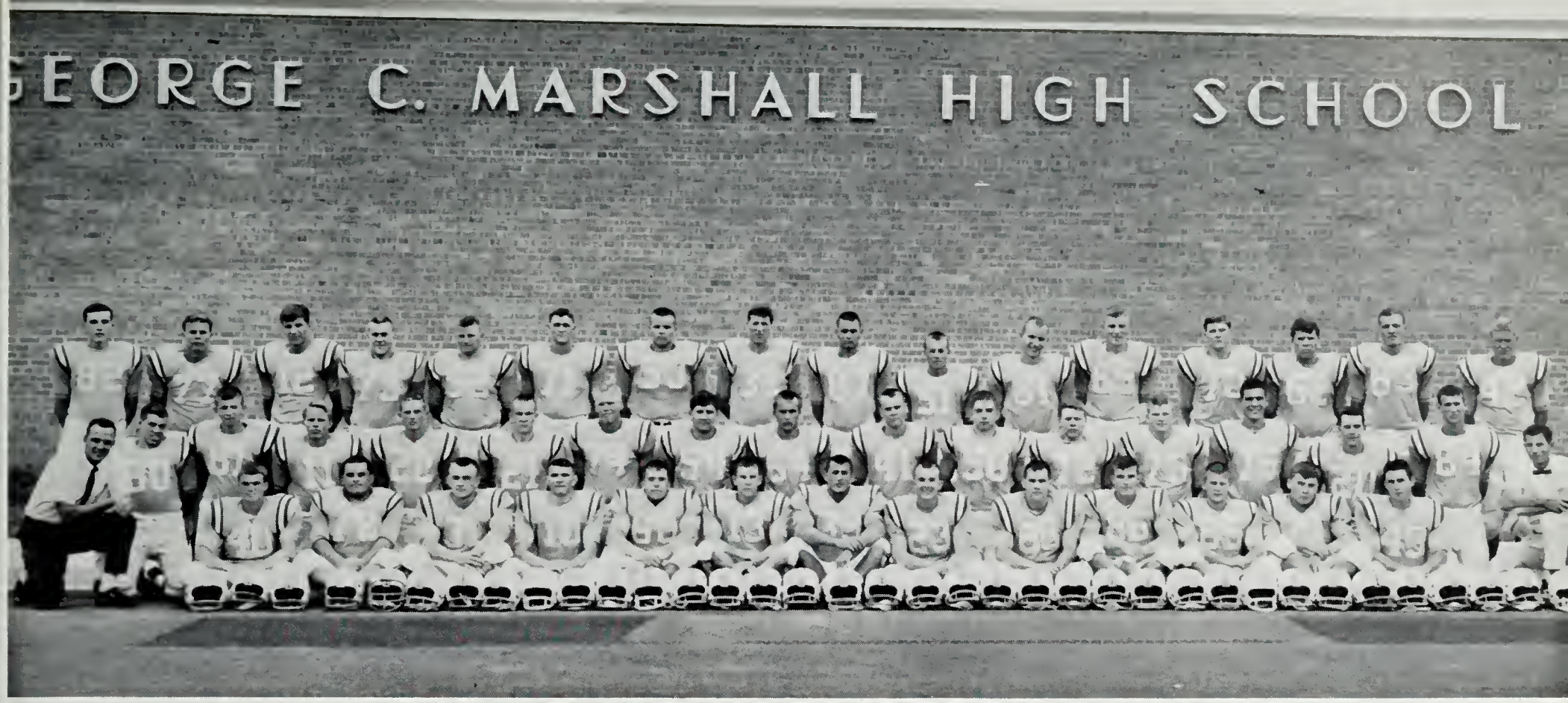

Row One: Bill Nanna, Dave Blasco, David Rae, John Scott, Bill Livermore, Tony Gallaher, Howard Smith, David Counts, Gary Camp, Bob Elwell, Ronnie Bullock, Mike Osborn, Jim Reed. **Row Two:** Coach Cole, Danny Evans, Ken Earman, Geoff Johnson, Bob Dinan, Greg Yaroch, John Hess, Kalvin Moore, Bob Hintz, Ed Curll, Doug Mayo, Jim Bohrer, Tim Mote, Dave Wingenbach, Bob Hixon, Ronnie Smith, Coach Bradford. **Row Three:** Jim Mullen, Lloyd Halverson, Bill Thompson, Joe VanDyke, Jim Gavitt, Paul Hendricks, Richard Opp, Dave MacGhee, John O'Rear, Ed Smith, Tim Kantz, Ed McGuire, Jim Price, Jim Reeves, Joe Goodwin, Jim Barrackman.

Varsity Football

Outstanding record due to tremendous effort

Marshall can be proud of this year's Varsity squad which demonstrated the capability and spirit needed for a winning team. Led by Coaches Cole and Bradford, the team ended the season with a 7-1-2 record. Outstanding seniors were co-captains Howard Smith and Bill Livermore, and Lloyd Halverson.

Although Marshall is losing many players to colleges, we are looking towards another fine season next year with many outstanding returning juniors.

SCORES

We		They
6	Edison	6
0	W-L	14
28	Yorktown	12
35	Falls Church	0
0	Stuart	0
27	Woodson	0
19	Groveton	14
3	Fairfax	0
20	McLean	0
27	Madison	7

CO-CAPTAINS HOWARD Smith and Bill Livermore discuss the strategy that will be used in the Fairfax game with Coaches Williams, Cole, and Bradford.

THE STATESMEN line moves Groveton's defense for two hard-earned yards and a touchdown. Although this made the score 14-12 Groveton, Marshall gained the needed momentum from the touchdown to win their Homecoming Game 19-14.

Team members take top honors in ratings

GARY CAMP and the aggressive Marshall line open the hole for All-State back, Howard Smith, as he grinds out five yards.

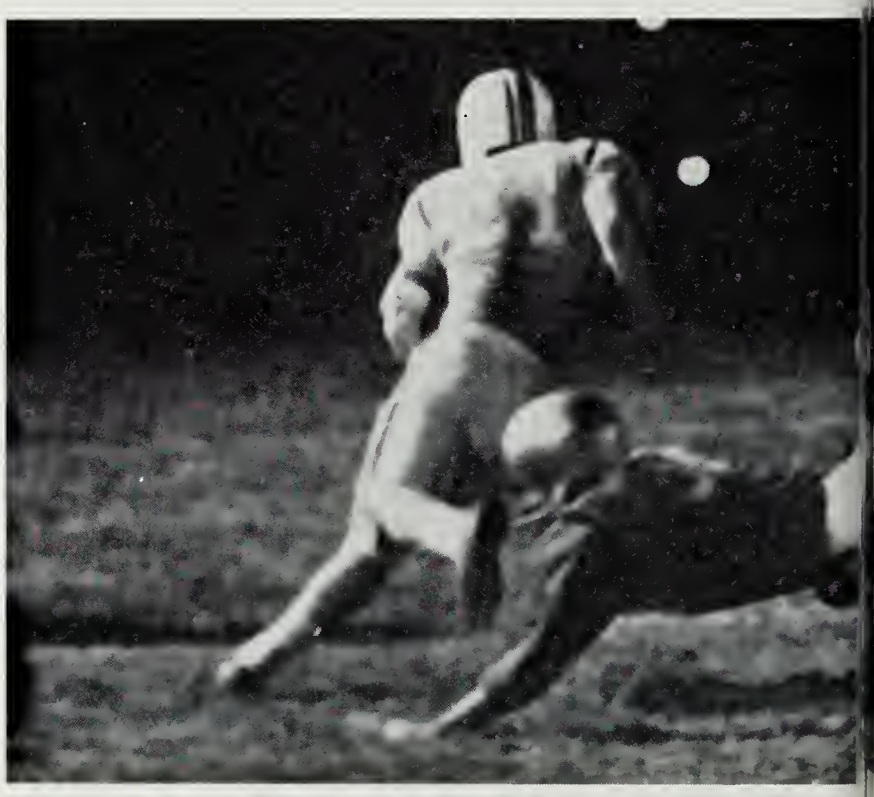

MARSHALL'S SPEEDSTER, Greg Yaroch, uses his agility, as well as a good fake to outwit a Woodson Cavalier and run for a vital first down.

HOWARD SMITH, Marshall's work horse, gets the call once more against Fairfax, the toughest defensive team in Northern Virginia. Howard proved his superb running ability by amassing over 200 yards which helped the Statesmen to nudge past Fairfax 3-0.

HOWARD SMITH evades Clint Propst, but two other McLean tacklers close in as he runs around end for a seven yard gain.

Statesmen take 3rd in Northern Virginia, 5th in State

AGAINST GROVETON, on a kick off return, Bob Hixon leaps high in the air to gain control of the ball.

IN THE last three minutes of play, end, Ronnie Smith, pulled in a pass from halfback Howard Smith to set up a Marshall win over Groveton in our first homecoming game 19-14.

TONY GALLAHER shows his finesse and determination to get the pass away while a Woodson tackler tries to down him. Tony's passing helped the Statesmen crush the Cavaliers in their first homecoming game 27-0.

A HORDE of Highlander tacklers down Greg Yaroch after a good run in the McLean game.

DAVE COUNTS holds the ball as Joe VanDyke wins the Fairfax game by kicking a 26 yard field goal.

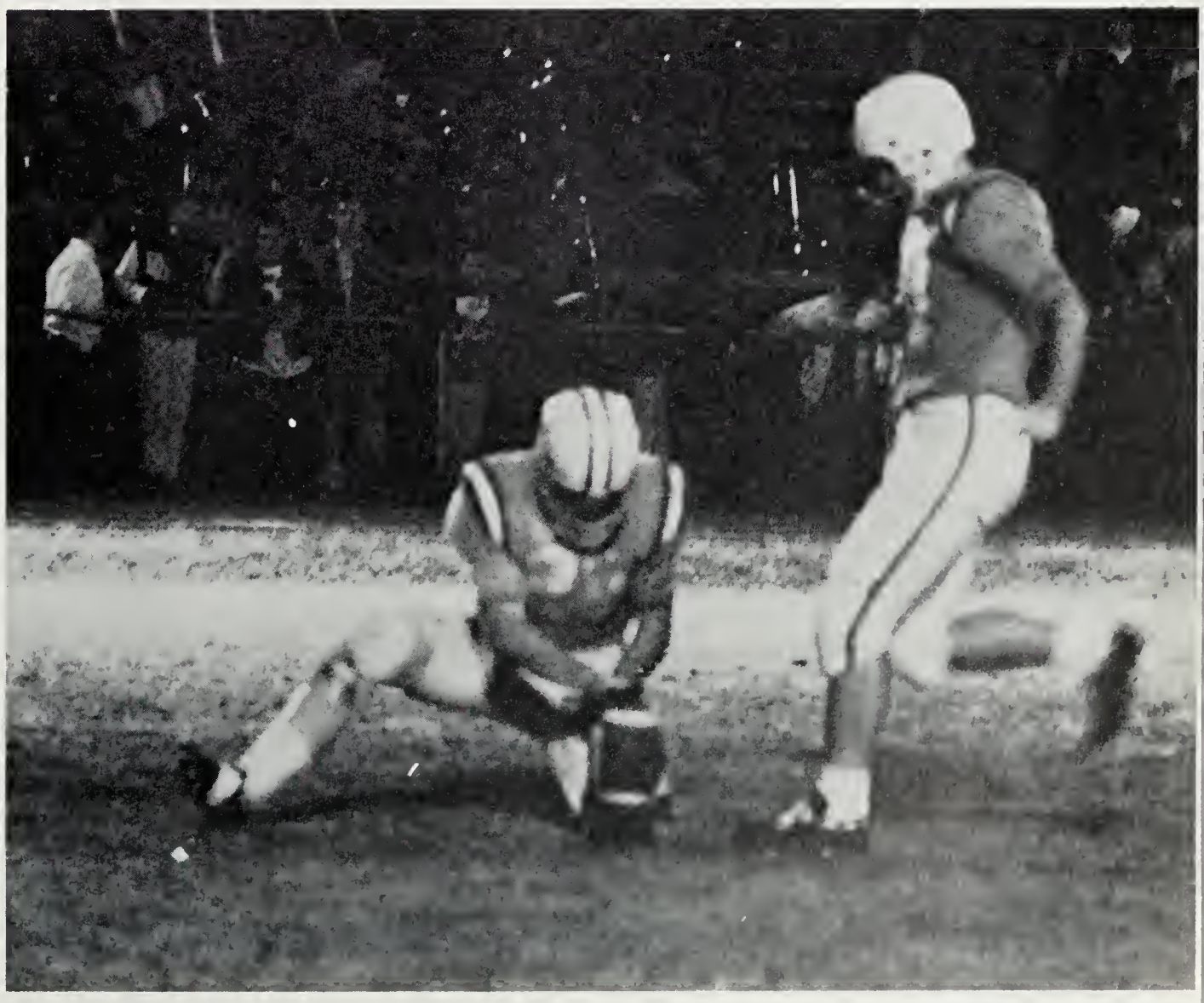

Row One: Tom Tinsley, Alex Honeycutt, Tim Summers, Ed Smith, Steve Hughes, Joey Hughes, Richard Kasey, Bob Hintz, Ronnie Rainer, Ronnie Meadows, Ken Mayo. **Row Two:** Stan Graff, mgr.; Dennis Sullivan, Bill Tucker, Jim Barackman, Don Rumford, Pete Walters, Rick Roberts, Ed Curll, Jim Price, Don Chamblee, Jerry Johnson. **Row Three:** Coach Cloud, Coach Barrett, Bruce Holmberg, Merrill Kiser, Gary Matozzi, Bill Tate, Richard Opp, George Scott, Dave Miller, Eddie McGuire, Melvin Gamble, Tony Embrey, Butch Kersey, Bo Thomas.

J.V. Football

J V shows drive and determination

The 1964 Junior Varsity football team had a very successful year in terms of improvement. Starting the season with a win over W-L, the final record was 4-3-1, with one of the losses going to the Jefferson Varsity.

Outstanding boys who should help the football program are: Joe Hughes, quarterback; Ed Curll and Bruce Holmberg, halfback; Steve Hughes, center and Captain; and Butch Kersey, guard.

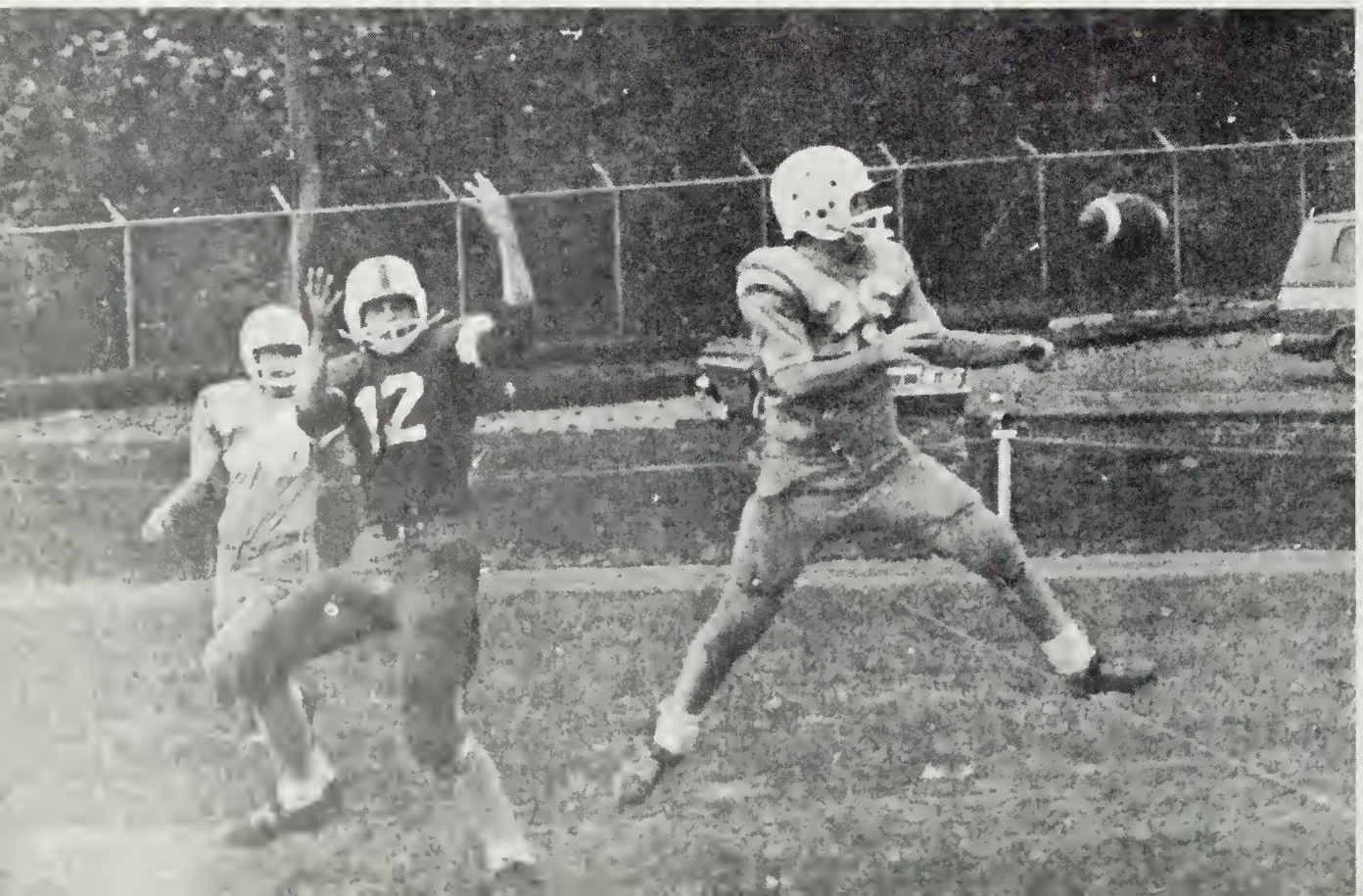

SCORES

We		They
6	W-L	0
7	Yorktown	21
6	Falls Church	6
0	Jefferson	20
26	Woodson	0
12	Groveton	6
0	Fairfax	14
15	McLean	0

BILL TUCKER intercepts a pass against Washington and Lee, and runs it for eight yards in a close game.

JOHN MacGhee snags Matt Hodgdon's aerial bomb for the winning six against Stuart.

SCORES

We		They
0	McLean	0
0	Madison	13
13	Falls Church	6
0	Woodson	13
6	Stuart	0
0	Fairfax	6

Freshman Football

Received invaluable experience for future endeavors

The Freshman Football team finished the season with a 2-3-1 record. They improved steadily as the season progressed, and played outstanding football.

Highlights of the season included their win over Stuart and their loss to Fairfax, even though the score doesn't indicate how well they played.

Row One: Dave Anderson, Ed Arnold, David Davis, Gary Buchanan, Bob Aamont, Junius Wiggins, Jeri Brown, Phil Hatcher, Greg Brown, Dave Cook. **Row Two:** Craig Houston, Ric Rash, Rich Ragan, Larry Cross, Bob Morgan, Bill Chamberlain, Mark Kelly, Tony Politano, Matt Hodgdon, Dave Jordan. **Row Three:** Coach Crupper, Coach Lively, Mark Page, John Scott, Dave Schoffstall, Steve Gardner, John MacGhee, Roger Pease, John Murray, Terry Benton, Mack Mahan; Managers, Roger Bracken, Jim Burnett. Not Pictured: Dave Williams and Vic Russelavage.

KATHY MUSE drives for a goal helping Marshall swamp Falls Church 5-0 in the first game of the season.

SCORES

We		They
5	Falls Church	0
0	Fairfax	1
1	Groveton	0
2	Ft. Hunt	1
1	Jefferson	0
3	Herndon	1
0	Madison	1
1	Lee	1

Varsity Hockey

Girls finish with 5-2-1 record

Victorious five times, the 1964 varsity hockey team started the year with high hopes. Coached by Miss Denise Stephenson, the girls scored a total of 13 points with only 3 points scored against them. The first loss was suffered against Fairfax, 1-0, and the season was finished with a 5-2-1 record. The outlook for next year is promising, although the team is losing several valuable seniors.

Marilyn Brewer, Linda Kendall, Linda Grafton, Katy Cockrell, Kathy Muse, Laurie Joslin, Jane Blackburn, Pat Branner, Beth Hemsley, Linda Klopfenstein, Candy Berthrong.

MARY ANN Perrin fights to regain possession of the puck helping Marshall down Groveton 1-0 in a close game, our second win of the year.

J.V. Hockey

J.V. wins 3, ties 5, for undefeated season

The junior varsity team under the coaching of Miss Faye Wagoner had a most unusual season. Though undefeated the team won only three of its eight games, four of which were scoreless for a 3-0-5 record. Scoring four points to only one point scored against them during the Jefferson game, the team looks forward to a better season next fall due to the valuable experience gained in the 1964 season.

SCORES

We		They
1	Falls Church	0
0	Fairfax	0
1	Groveton	0
1	Ft. Hunt	0
1	Jefferson	1
0	Herndon	0
0	Madison	0
0	Lee	0

Row one: Bonita Parker, Mary Sue Holt, Wendy Edwards, Brenda Parker. **Row two:** Amy Owens, Della Dahl, Mary Ann Perrin, Ann Hertzler, Mary Appling. **Row three:** Candy Floyd, Linda Overcash, Fran Cordani, Pegi Iverson, Mary Sims.

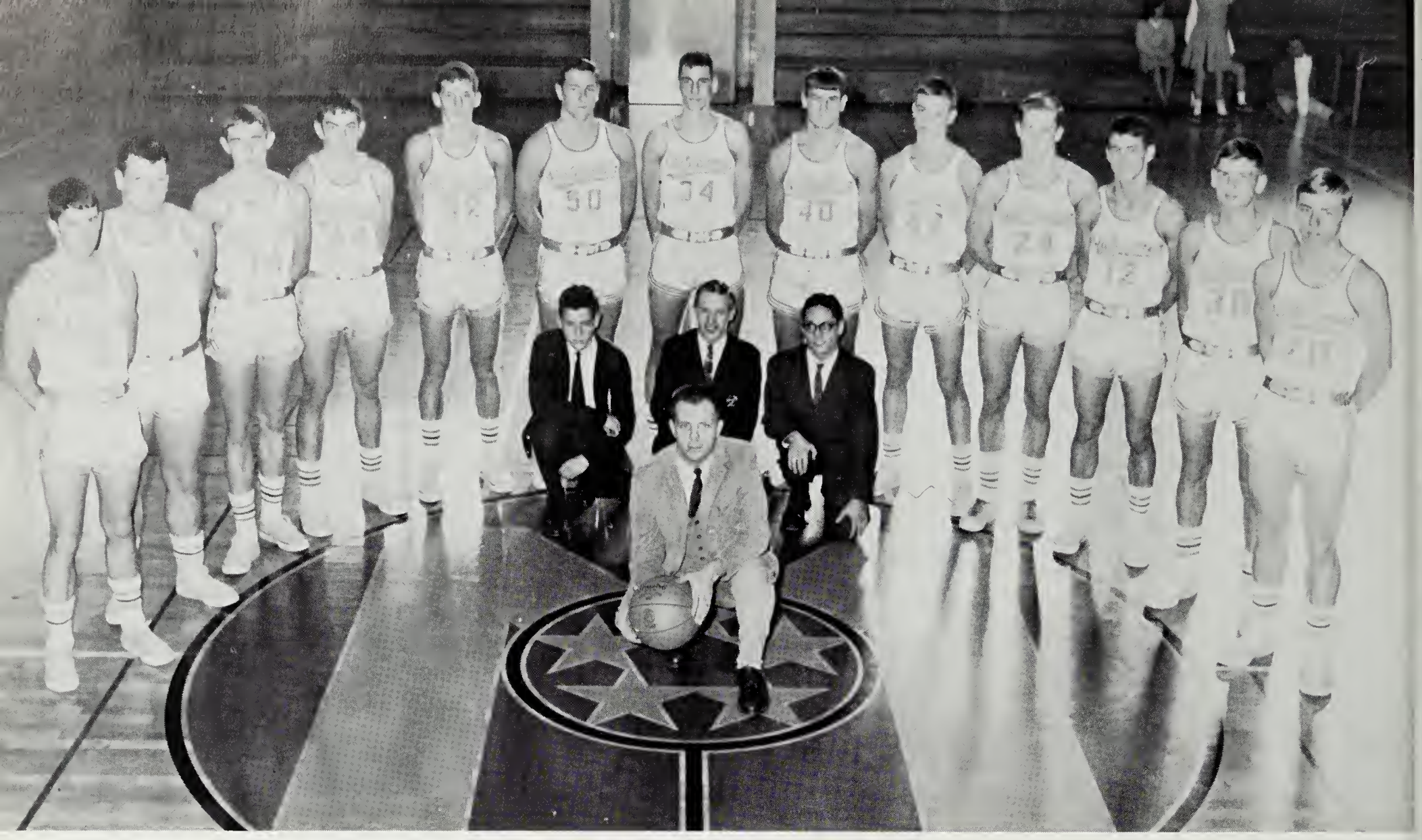

Center: Coach Barrett, Mgrs. Steve Neal, Bob Amant, Dan Wheeler. **Row One:** Mike Byrnes, Roger Sollenberger, Bill Harsha, Joe Chryst, Richard Kenney, Dave MaGhee, Frank Sanders, Joe Blackburn, Lane Smith, Tom Plant, Ronnie Smith, Roger Neal, Jim White. Not pictured, Tony Gallaher, captain.

Varsity Basketball

Often outscored but never outfought

Although the year brought disappointment along with brilliant victories, the "Fighting Statesmen" never lost the fighting spirit. Highlighting the season was the thrilling upset over previously undefeated George Washington. As a result of this game, the northern Virginia standing was thrown into a three-way tie. Tom Plant set a new school record in the game by racking up 27 points. Coach Barrett used full court press and zone defense as part of his strategy on the court. The final tally of 5 wins and 12 defeats does not reflect the excitement of near victory, and tight competition with this year's adversaries.

SCORES

We		They
31	Woodson	63
75	Herndon	55
45	Hammond	85
38	Wakefield	55
40	Madison	51
55	Falls Church	57
40	W-L	47
60	Stuart	74
50	Edison	80
49	Mount Vernon	67
64	G.W.	54
54	Groveton	75
61	Yorktown	50
59	Fairfax	66
60	McLean	67
82	Annandale	78
75	Lee	76
66	Ft. Hunt	59

JOE BLACKBURN stuffs the ball during a late practice before the G.W. game.

RICHARD KENNEY goes up for two points against Washington-Lee. The Statesmen's zone defense held the Generals, who were ranked second in Northern Virginia, to only 47 points.

CAPTAIN TONY Gallaher and Tom Plant plan the Statesmen's strategy during a time-out in the Falls Church game.

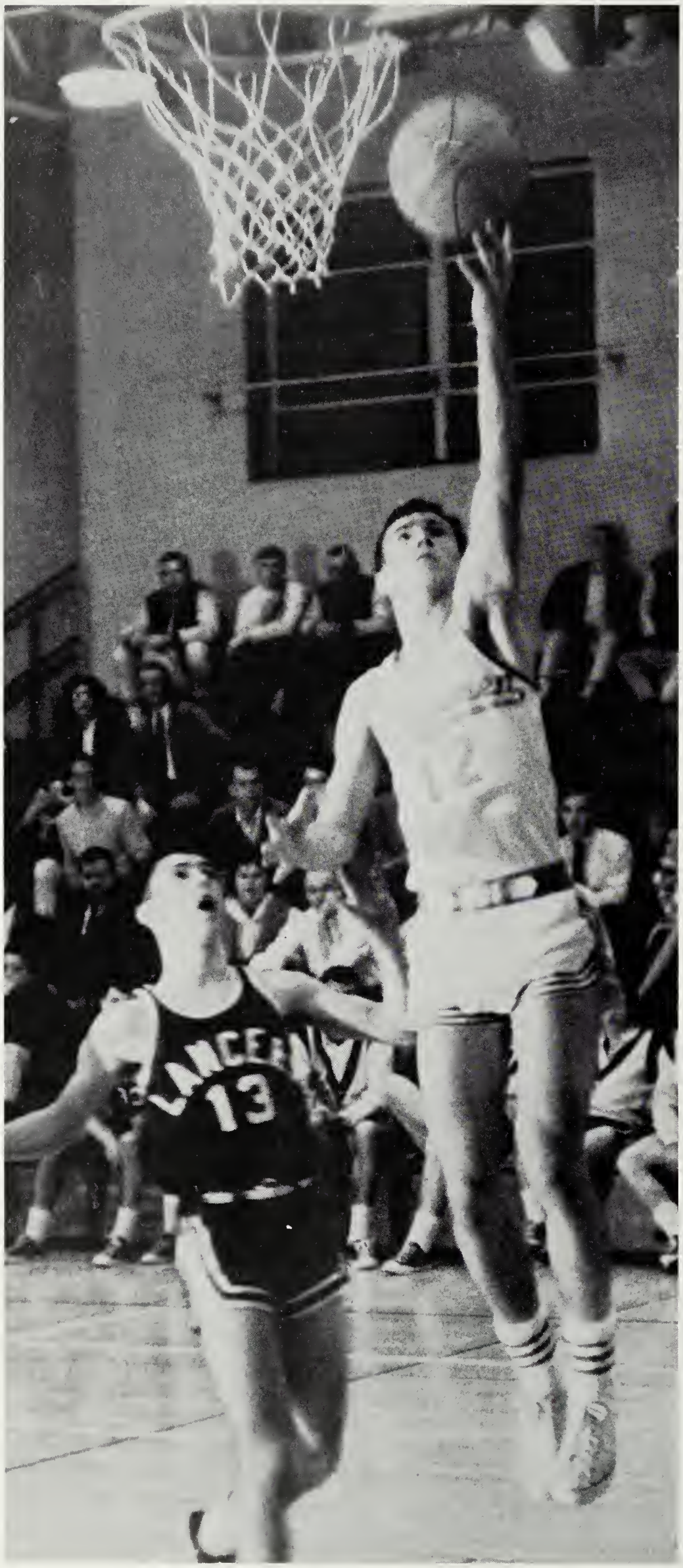

RONNY SMITH successfully scores two points with a lay-up against Lee. This was Ronny's best game, dropping in 23 points in a close 76-75 loss.

JOE CHRYST jumps high in the air to block a W-L shot. The Generals played a slow-down offense and the game ended 47-40 in favor of W-L.

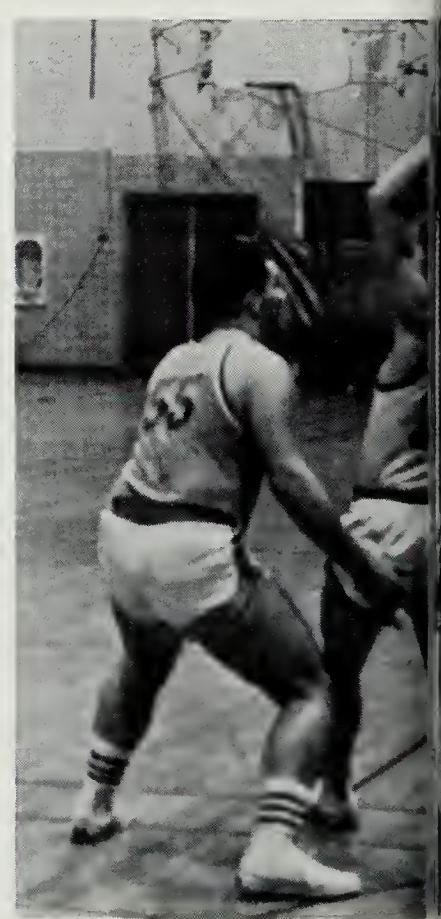

JOE BLACKBURN jumps for the ball in the game against W-L. The final score of the game was Marshall 40, W-L 47.

Statesmen fired back with superb team effort

ROGER SOLLENBERGER closely guards a Fort Hunt opponent. Nine players scored in this last game, and all Varsity boys played.

ROGER SOLLENBERGER stretches to outjump a Lee opponent while trying to control the tap. In the second half, the Statesmen tried to overcome a nine point deficit, but a Lancer popped in the winning jump shot with only seconds remaining.

Doug Hough, Manager; Coach Crupper, John Walton, Don Strickland, Melvin Gamble, Gordon Keesucker, Bob Dinan, Tom Friedlander, Ralph Owens, Ed McGuire, Joe Hughes, Mark Page, Tom Tinsley, Jim Barrackman.

J.V. Basketball

Outstanding work offensively and defensively

JOHN WALTON tries for two points against Falls Church, trying to make a comeback against the Jaguar defense.

The Junior Varsity Basketball Team, coached by Mr. Crupper, finished the season with a 5-12 record in the league. During the season, win or lose, they played many exciting games, including 3 overtime games, and 9 games that were decided by 5 points or less. In winning, they defeated Wakefield, Stuart, Mount Vernon, Fairfax, and Annandale.

SCORES

We		They
40	Woodson	45
44	Jefferson	63
21	Hammond	37
37	Wakefield	36
36	Madison	38
34	Falls Church	43
36	W-L	41
48	Stuart	32
33	Mount Vernon	17
26	G. W.	43
52	Groveton	55
31	Yorktown	35
37	Fairfax	36
22	McLean	35
56	Annandale	36
42	Edison	44
30	Lee	41
34	Ft. Hunt	41

Row One: Dave Lawless, Junius Wiggins, Bill Chamberlain, Randy Plant, Ed Greer, Doug Counts, Fred Bochman. **Row Two:** Ed Arnold, Matt Hodgdon, Gene Sullivan, John MacGhee, Phil Tuggle, John Murray, Bob Pellerin. Not Pictured: Mark Kelly, Clyde Pittard, Scott Thomas, Ken Garrison, Manager.

Freshman Basketball

High scorers account for successful 8-2 record

The Freshman Basketball Team, coached by Mr. Cole, completed their season with an outstanding 10-2 record. Individual performances combined with team effort provided the necessary elements for a winning season. The experience gained should help provide future teams with fine players.

SCORES

We		They
35	Herndon	24
57	Herndon	26
25	Woodson	31
51	Fairfax	30
45	McLean	41
31	Annandale	38
60	Falls Church	35
58	Edison	27
50	Stuart	41
61	G.W.	52

BILL CHAMBERLAIN says, "I'm going to spin this ball on the end of my nose if its the last thing I do!"

Row 1: Ailene Lawson, Nancy Parsons, Linda Kendall, Katy Finnell, Pat Branner, Becky Leet, Diane Magarity, Diane Morrison. **Row 2:** Linda Popovich, Jane Blackburn, Kathy Muse, Laurie Joslin, Miss Johnson, coach; Sue Dawson, Beth Hemsley, Becky Bishop, Kathy Chiles.

Girls Varsity Basketball

Ties for second place in Northern Virginia league

BECKY LEET and Pat Branner stretch to regain the ball for GCM's feminine Varsity Basketball players who boasted another successful season.

The Girl's Varsity Basketball team, led by high scorer Kathy Muse, finished the season with an excellent 10-2 record. Under the coaching of Jean Johnson the girls played well, and their two defeats were determined by less than five points each. Tied for second place in the league, the girls anticipate an equally fine team next season.

SCORES

We		They
40	Stuart	26
65	Mt. Vernon	10
38	Annandale	31
41	Woodson	46
56	Edison	21
53	Falls Church	23
45	Fairfax	24
34	Groveton	36
43	Ft. Hunt	27
43	Jefferson	21
50	Herndon	36
72	Madison	43

Row One: Becky Smoot, Alma Robinson, Glenda McGuire, Katie Cockrell, Brenda Parker, Kathy O'Brien, Carol Shewbridge, Mary Appling. **Row Two:** Peggy Iverson, Dottie Hankinson, Della Dahl, Rachele Owens, Lucille Conger, Betty Hilton, Robin Bishop. **Row Three:** Managers, Debbie Dodge and Gail Gray.

Girl's J.V. Basketball

Compiles impressive margin of victories

WITH PERFECT form, Brenda Parker arches a shot over a frustrated Jaguar defense, as the Statesmen downed Falls Church 15-8.

The Girl's Junior Varsity Basketball team, coached by Denise Stephenson, ended their season with a successful 7-5 record. Determination and hard work led the girls to victory this year and will prove them to be assets to next year's varsity squad.

SCORES

We		They
18	Stuart	12
17	Mt. Vernon	8
24	Annandale	23
4	Woodson	21
14	Edison	11
15	Falls Church	8
19	Fairfax	13
23	Groveton	27
17	Ft. Hunt	23
17	Jefferson	9
22	Herndon	8
11	Madison	32

Row One: Gary Boch, manager; Chip Hatcher, Frank Barlow, Gary Buchanan, Tom Maynard, Geoff Johnson, Sam Skillman, Glenn Settle, manager. **Row Two:** Coach Cloud, Don Bullock, Rick Matozzi, Gary Matozzi, John Kuper, Howard Smith, Lloyd Halvorson, Coach Hoy.

Varsity Wrestling

Star wrestlers, winners in state tourney

The Wrestling Team, paced by state champions Howard Smith and Lloyd Halvorson, completed their season with a successful 6-6 record. This record is especially noteworthy since this year's squad contained only six returning lettermen from the 1963-64 team. The boys, under the direction of Coaches Cloud and Hoy, developed into a well-coordinated team of which Marshall can be proud.

The Junior Varsity squad won 2 of its 5 matches. The jayvee's outstanding wrestler was Tim Kantz. Kantz, participating in his first year of wrestling, posted a four win and no loss record.

Row One: Mark Zabel, Bob Haynie, Ken Summers, Jim Douglas, Manuel Rappoport, John Gavitt. **Row Two:** Pete Gorman, John Schott, Chuck Reiger, Tim Mote, Alan Wakefield, Tim Kantz, Richard Opp.

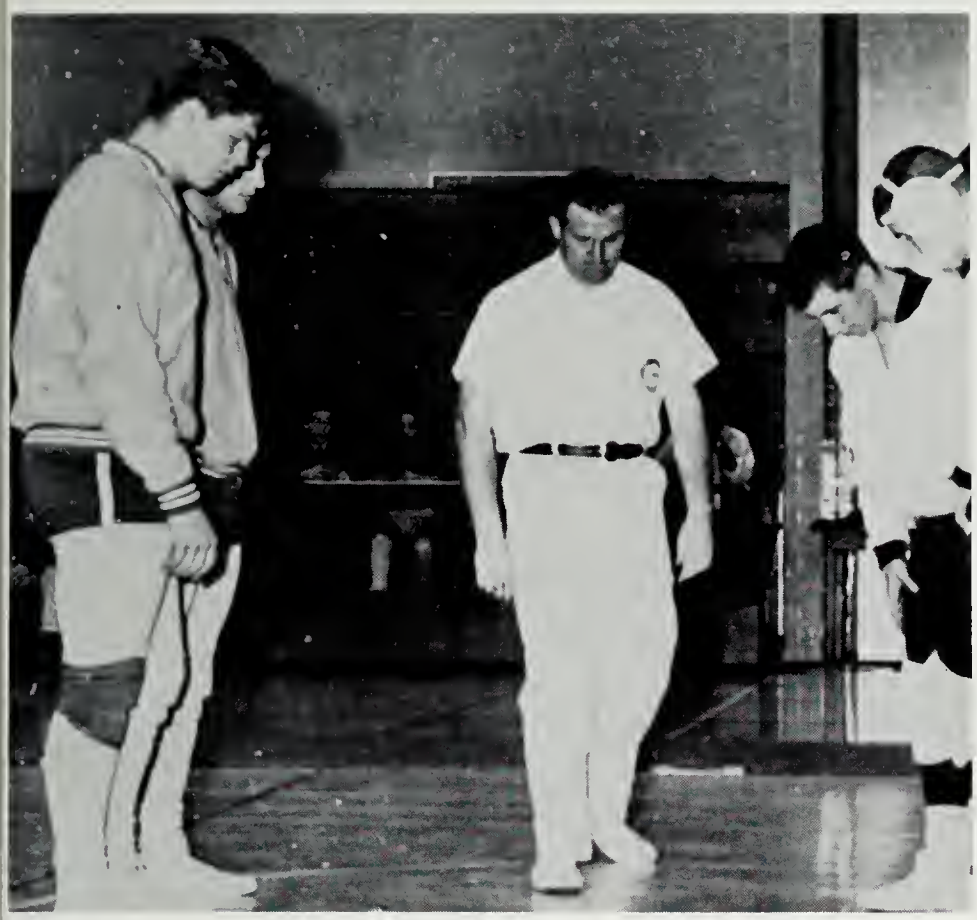

"HEADS I win; tails you lose," sneers Lloyd Halvorson to his Woodson opponent.

SCORES

We		They
13	Yorktown	31
29	Mount Vernon	18
13	Falls Church	31
25	Fairfax	21
23	Woodson	16
18	Edison	24
40	McLean	5
32	Madison	15
22	Groveton	23
17	Hammond	25
15	Annandale	31
30	Lee	13

LLOYD HALVORSON sighs with relief after winning another of his matches.

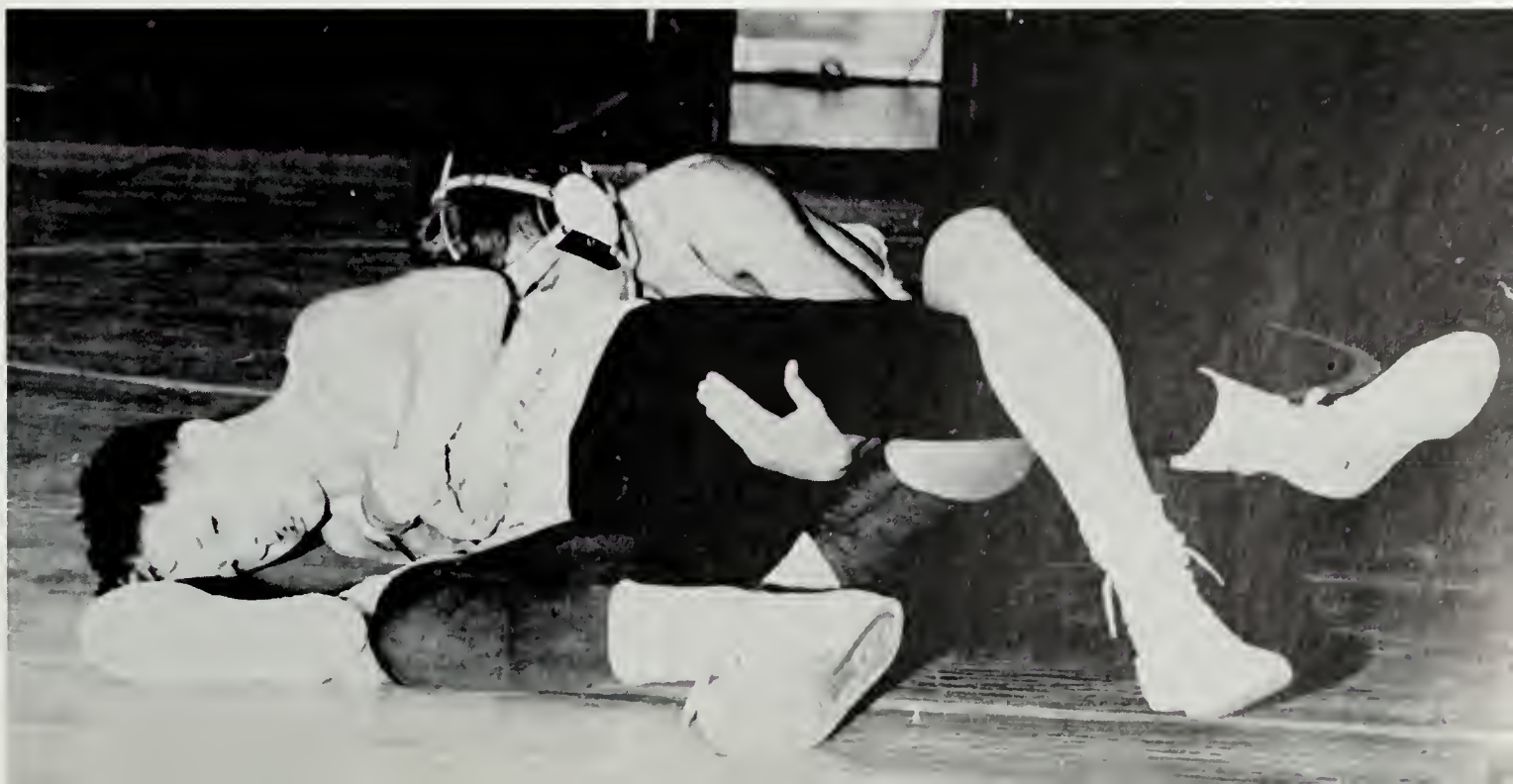

GCM GRAPPLER moves into position to pin an opponent.

JOHN HERBOTS leads his teammates in an important meet.

SCORES

We		They
67	Falls Church	61
21	McLean	39
65	Mount Vernon	104
50	Lee	76
43	McLean	68
51	Mason	70

Cross Country

Takes 8th place in Northern Virginia district

Cross Country boys raced toward victory six times and lost six meets. John Herbots attended Boys' State and the Marshall representative. The team placed eight out of 18 in Northern Virginia to end a very satisfactory season. Next year looks promising, as a number of experienced runners will return.

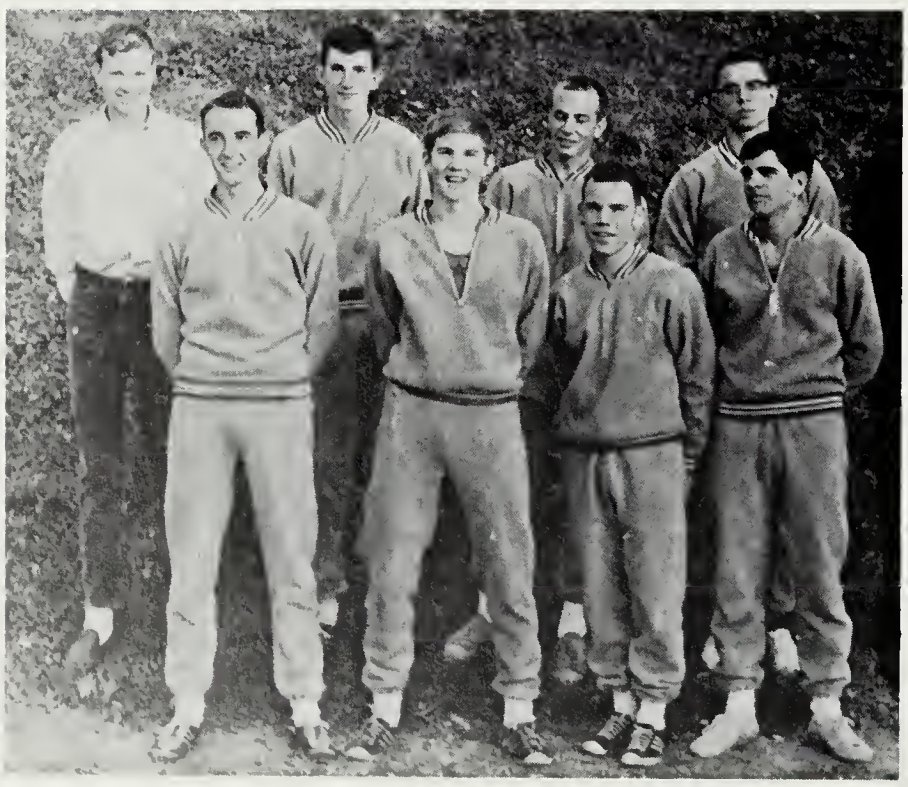

Row One: John Herbots, Ken Ritchey, Joe Kane, Pete Bryant. **Row Two:** Bill Cronenberg, **manager;** John Callander, Jim Smith, Steve Victory, Coach Fleming.

Row One: Bill Young, David Doyle, Peter Flynn, Stephen Burnett, Joe Harris, Gregg Waro. **Row Two:** Bill Cronenberg, **manager;** Stu Ours Lee Shuckman, Steve Heckel, Lawrence Miller, Coach Fleming.

Row One: Randy Plant, Gordan Creed, Chuck Rieger, Don Dewilde, Mike Sawmelle, Doo Yong Song, Garfield Rosengren, Steve Dingleberry. **Row Two:** Coach Gouldin, Mike Burns, Pete Katsirahas, Bill Johnson, Bob Wood, Roger Hugh, Steve Worley, Donald Brown, Moon Yong Song, Manager.

Tennis

Long hours of practice are rewarded with victories

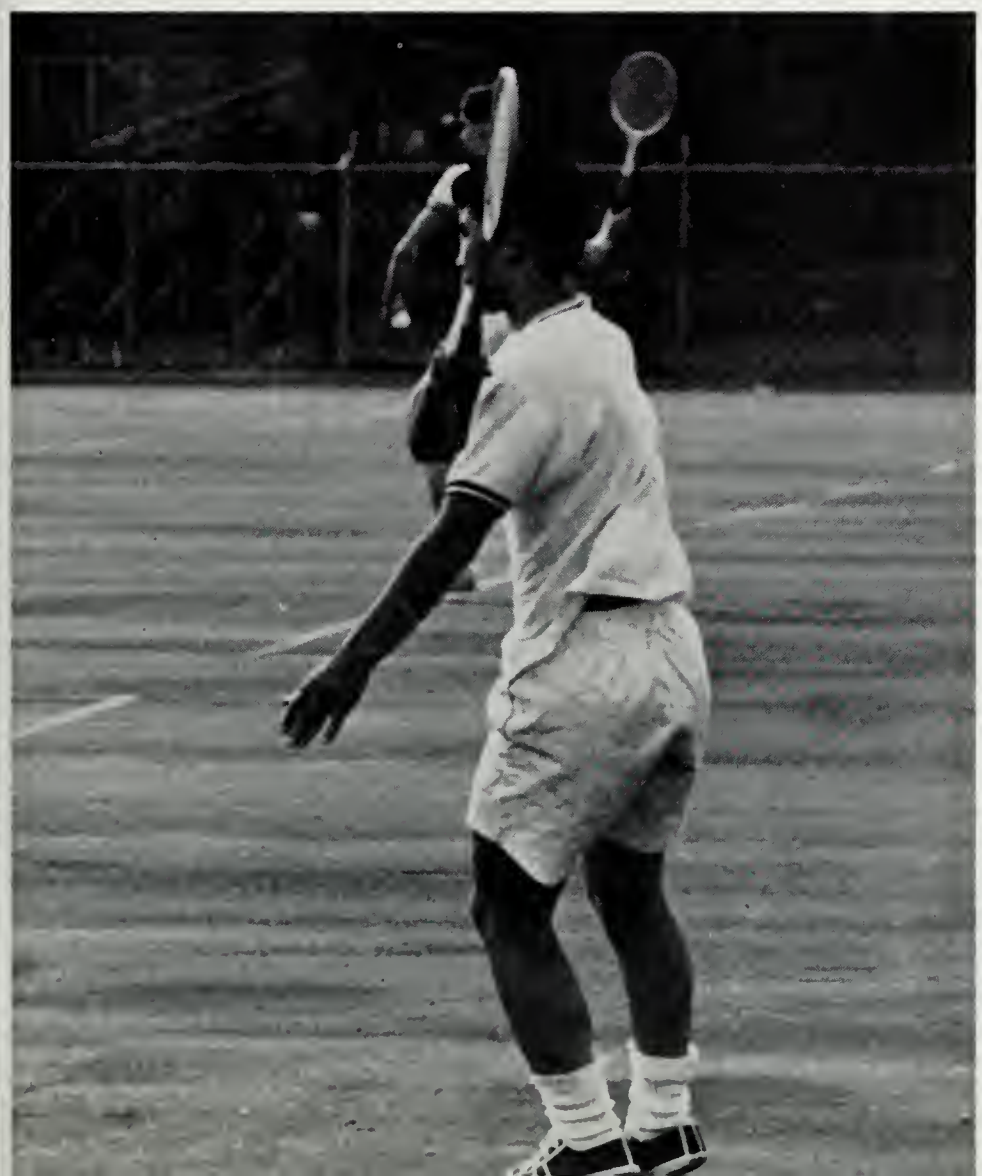

Marshall's Tennis Team should look forward to a successful season, as the top six positions are filled by returning players. Coach Gouldin feels that he has a well-balanced team. The valuable performances of Doo Yong Song, Roger Sollenberger, and Mike Sawmelle, along with the consistent playing of the rest of the team compiled a winning season.

March 29	Yorktown
April 1	McLean
April 5	Annandale
April 8	Woodson
April 12	Jefferson
April 20	W-L
April 21	O'Connell
April 22	Edison
April 26	Groveton
April 29	George Mason

DOO YONG SONG, Marshall's number one tennis player, shows excellent form as he just completes a forehand stroke.

Row One: Dave MacGhee, Akram Ayoub, Tom Plant, Steve Galton, Kalvin Moore, Ronnie Smith, Gordie Follin, Billy Thompson. **Row Two:** Coach Bradford, Aaron Golub, Manager; Tony Gallaher, Mike Osborn, Donnie Morris, Art Bushey, Bill Livermore, John Scott, Bob Elwell, David Counts, Tom Baxter, Manager.

Varsity Baseball

Outstanding record due to excellent coaching and team work

ART BUSHEY puts runner out at first base.

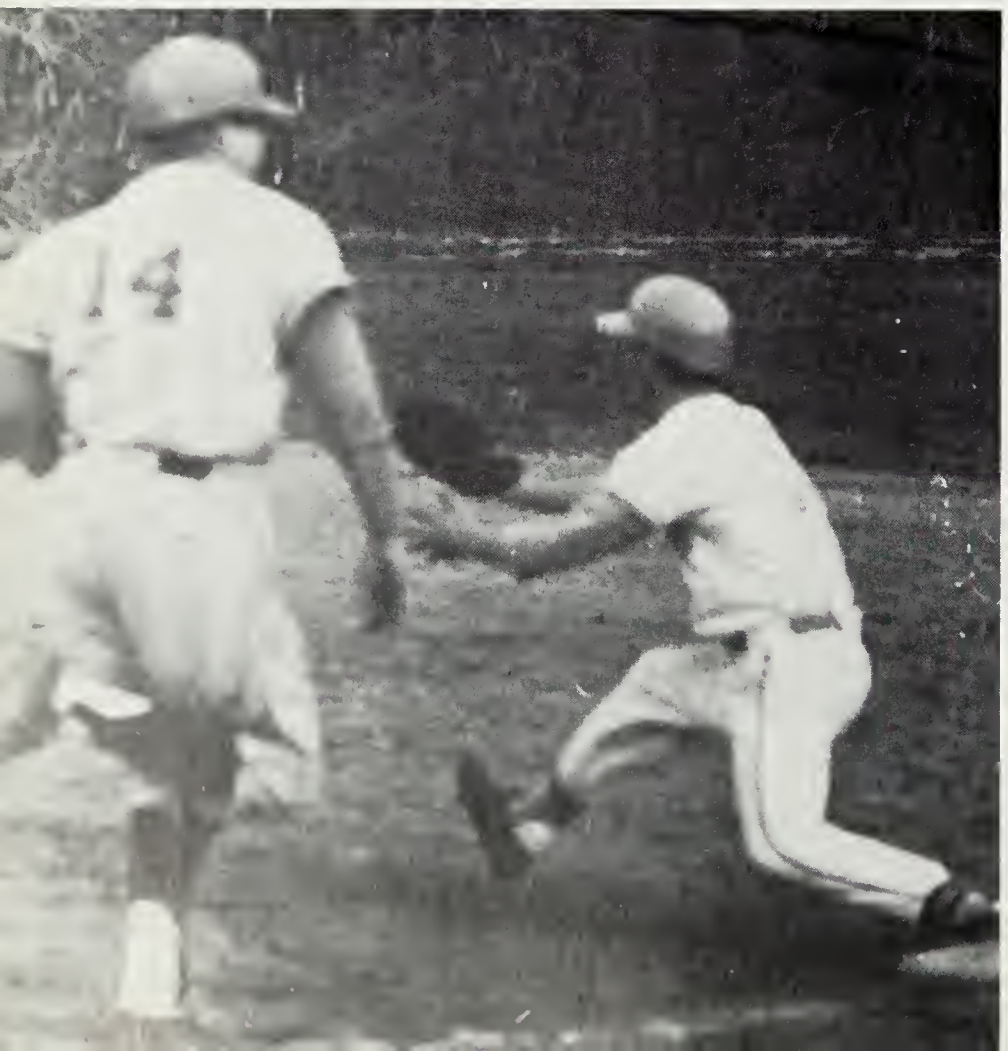

Brad's Varsity Appleknockers displayed strength, skill, and versatility in accumulating a winning record this season. With a squad composed largely of returning lettermen it has found itself in the forefront of Virginia competition. This year's diamond crew compiled a record of which the school can be proud.

SCHEDULE

April 2	Falls Church
April 6	W-L
April 9	Yorktown
April 13	Woodson
April 15	Annandale
April 21	Jefferson
April 23	McLean
April 27	Madison
April 30	Fairfax
May 4	Falls Church
May 7	W-L
May 8	Yorktown
May 11	Woodson
May 14	Annandale
May 15	Jefferson
May 18	McLean
May 21	Madison
May 22	Fairfax

Row One: Ralph Owens, Lee Treichler, Mark Page, John Walton, Mike Minolfa, Greg Brown, Bill Chamberlin, Bill Mowry, Benny Baker. **Row Two:** Coach Hoy, Tom Thorpe, Mike Schieffield, Craig Gibson, Tom Halfam, Bob Ellis, Steve Hughes, Matt Hodgson, Bill Miller. **Row Three:** Eddie Curll, Joe Hughes, Doug Woland, John Murray, Ed Case, Bob Dickerson, Gordon Kesecker, Jim Barackman, James Ferry, Manager.

Junior Varsity Baseball

Spirit, desire and ability gain J.V. victories

The J.V. Baseball team under the direction of Coach Hoy played a successful season backed by a fine pitching staff. The determination and enthusiasm of the entire squad made a winning season possible.

With the experience the boys have gained this year, they will provide fine material for the Varsity in years to come.

SCHEDULE

April 15	Annandale
April 20	Jefferson
April 23	McLean
April 27	Madison
April 30	Fairfax
May 4	Falls Church
May 7	W-L
May 8	Yorktown
May 11	Woodson
May 14	Annandale

HARD HITTING Hoy knocks a few flies to the boys during afternoon practice.

Row One: Kathy Rice, Jeanette Flint, Beth Hemsley, Mary Appling, Anna Stover, Brenda Parker, Katie Cockrell. **Row Two:** Carol Gammon, Rachel Owens, Diane Morrison, Janie Blackburn, Diane Magarity, Linda Kendall, Dot Hankinson, Linda Popovich, Karen Ruckman.

Varsity Softball

Completing season with strong showing

DIANE MORRISON displays her skill as a fielder.

The Varsity Girls Softball Team, under the guidance of Coach Wagoner, has played a fine season. The experience of the players returning from last year, was combined with the enthusiasm of the new players, to produce a team capable of victory. After many hard practices, the girls had a team worthy of praise.

SCHEDULE

April 6	Lee
April 8	McLean
April 20	Stuart
April 22	Mt. Vernon
April 27	Annandale
April 29	Woodson
May 4	Edison
May 6	Falls Church
May 11	Fairfax
May 13	Groveton

Row One: Joan Taylor, Joanette Weiss, Debbie Nielsen, Maureen Moore, Sharon Hall, Bonita Parker, Evelyn Smith. **Row Two:** Linda Gray, Mary Ellen Counts, Leila Ayoub, Linda Overcash, Barbara Miller, Pat Crowley, Helen Fell, Sandy Woodward.

Junior Varsity Softball

Takes pride in impressive record

The Junior Varsity Girls Softball Team has worked well together under the direction of Coach Johnson. Despite the inexperience and conflicting weather conditions, the girls had a successful season and look forward to contributing to both the Varsity and Jr. Varsity teams next year.

SCHEDULE

April 6	Lee
April 8	McLean
April 20	Stuart
April 22	Mt. Vernon
April 27	Annandale
April 29	Woodson
May 4	Edison
May 6	Falls Church
May 11	Fairfax
May 13	Groveton

DEBBIE NIELSON stoops to conquer a fly ball.

Row One: Bob Dinan, Greg Yaroch, Greg Appling, Brian Glodwoski, Ken Ritchie, David Doyle, Bruce Plyer. **Row Two:** Jim Smith, Pat Smith, Scott Stewart, Brian Morrill, Howard Smith, David Rae, Jim Douglas. **Row Three:** Tim Ham, Don Bullock, Bill Nanna, Jim Miller, John D'Arrezzo, Bo Thomas, John Callerder. **Row Four:** Donald Haurin, Steve Victory, John Herbots, Ron Lowry, Stu Ours, Lloyd Halvorson. **Row Five:** Coach Fleming, Coach Williams.

Track

Strength, depth and potential insure a successful season

DON HAURIN crouches very low in order to have an excellent running broad jump.

Marshall's track team displayed its power by placing a close second in the Fairfax County Relays and fourth in the Alexandria Memorial Relays. With strong runners in all events, Marshall's tracksters set three county records and established themselves as a major power in track circles. A combination of speed, strength, and sportsmanship helped the team finish in the true Marshall tradition.

SCHEDULE

March 27	Fairfax City
March 31	Annandale
April 3	GW Relays
April 7	Woodson
April 10	Falls Church
April 14	Stuart
April 21	Fairfax
April 24	Wakefield
April 28	McLean
April 30	Fairfax
May 1	County Meet

HOWARD SMITH clears the fourteen foot bar with ease in the Woodson Meet.

BRIAN MORRILL in a burst of speed takes first place in the 440 with record time.

Row One: Mike Joslin, Danny Howland, Jim Waro, Gary Buchanan, Carl Deaner, Dave Groat, Joe Van Dyke, Bobby Aamodt. **Row Two:** Roger Pease, Tom Zangrilli, Terry Benton, Terry Dennis, John Hess, Jim Reeves, Bill Burch. **Row Three:** Joe Trout, David Williams, Hugh Pimentel, Richard Opp, John Schuckman, Clinton Kersey. **Row Four:** Coach Fleming, Coach Williams.

Letitia Tinsley, Muff Thomas, Sandy Page, Mary Walton, Captain; Marcy Edwards, Co-captain; Marcy Maloy, Wendy Johnstone, Patti McDonald.

Varsity Cheerleaders

Enthusiasm enlivens crowds and players

Row One: Gail Williams, co-captain; Susie Minnich, captain. **Row Two:** Val Nemore, Lyni Fillman, Karen Hallberg, Elaine Bernard, Nell Fuson, Sherry Page.

Junior Varsity Cheerleaders

Vivacious girls boost school spirit

The J.V. and Freshman cheerleaders under the guidance of Miss Terry Conroy, contributed much to help boost Marshall's school spirit. During the year these girls sold programs and "beat signs" in order to raise money for future use. Friendly practices and enthusiastic cheering at games paid off as all teams sported successful seasons.

PROMOTING SCHOOL spirit, Captain Susie Minnich cheers the team to victory in the W-L game.

THE FRESHMAN cheerleaders ponder over what cheers to do during the Falls Church game.

JERRY WOOD giggles over a mistake made in the Madison game.

Freshman Cheerleaders

And inspire team effort

Barbara Burley, Barbara Lamon, Lynn Gobely, Anna Howell, Jerry Wood, Judy Lamanna, Jackie White, Jan Wisman.

Working together in voluntary effort . . . enjoying special interests with special friends . . . extending learning into our personal lives . . . testing our skill as independent thinkers . . .

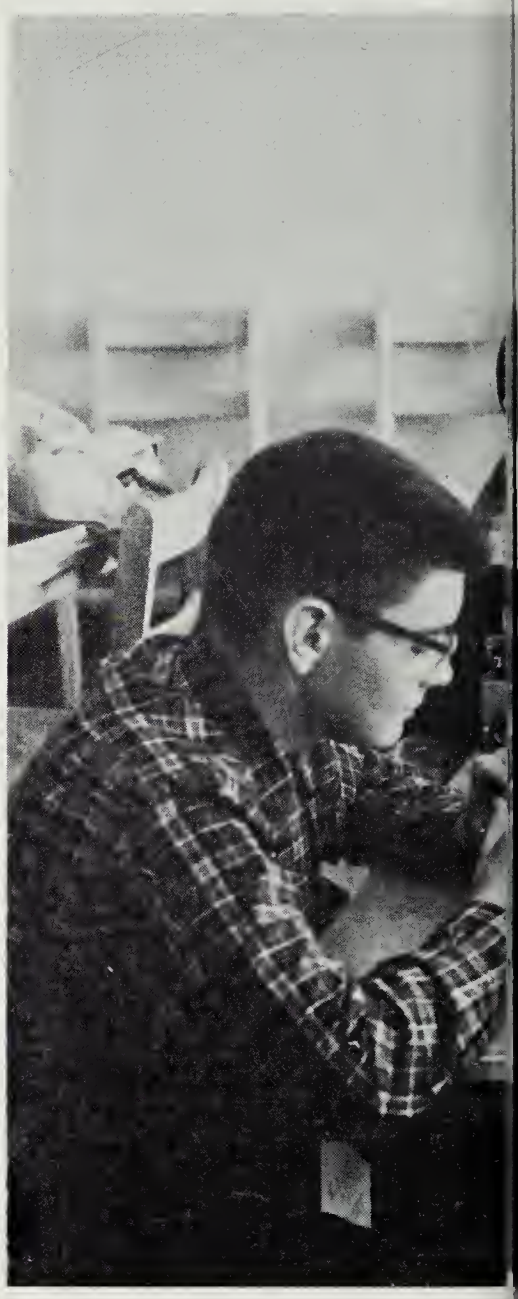

. . . inspiring others to broaden their outlook . . . channelling our energies into worthwhile pursuits . . . finding pleasure in service .

Organizations

Frank Novakowski **President**

Student Cooperative Association

President leads school . . . initiates honor code

The SCA, guided by Frank Novakowski, continued in the 1964-65 school year to provide leadership for the student body. From the opening Bon Fire, through Homecoming Weekend, to the Christmas Dance, the SCA highlighted the social aspects of Marshall life. To complement the social activities, the SCA provided current information and an Honor Code for the Students. Its coordination of activities enabled both the faculty and students to strive for the mutual benefit of the school.

Wendy Chamberlin **Clerk of the House**

Tom Maynard **Treasurer**

Chuck Rieger **Vice-President**

ALAN BROWN, Activities Coordinator, and Chibba Watters rearrange the activity board.

Renee Guenard **Clerk of the Senate**

FRANK NOVAKOWSKI and Mr. Hertzler await the arrival of the Homecoming Court.

House of Representatives

Strengthens link between Students and Administration

Row One: Marie Robinson, Wendy Johnstone, Linda Read, Gail McCullough, Sue Wilbern, Anna Duffy, Brenda Holt, Barbara Malecki. **Row Two:** Janet Evans, Barbara Byers, Kathy Koth, Elaine Barton, Patty Keating, Sharon Aydelott, Carol Bruce, Linda Brink, Barbara Gray. **Row Three:** Susan Turner, Letitia Tinsley, Mary Kalepp, Brian Crickett, Vicki Fuller, Clifton Perrin, Tom Hallam, Warren Fenton, Rick Crisman, Elizabeth Watters. **Row Four:** Pam Siess, Mary Moulis, Greg Apiling, Vance Salter, Eddie McGuire, Roger Sollenberger, Wilson Kelly, Bill Tucker, Stu Ours.

Senate

Achieves dual objective: coordination, representation

Row One: Mary Sims, **Sophomore;** Gail Walters, **Sophomore;** Wendy Edwards, **Freshman;** Sarah Franklin, **Freshman. Row Two:** David McCown, **Senior;** Jack Lucas, **Senior;** Miss Rudnicki, **Sponsor;** Pete Bryant, **Junior;** Cory Pearson, **Junior.**

House of Representatives

Sponsors Christmas Dance

Row One: Stevie Olcott, Pam Pumphrey, Susan Sanders, Diana Keates, Adine McKenzie, Janet Smith, Pat Hicks, Lynne Francis, Linda Stone. **Row Two:** Brenda Freeman, Linda Browder, Robin Godfrey, Judy Lamanna, Linda Davis, Barbara White, Cheryl Luibl, Sissy Holt, Fran Cordani, Becky Leet, Alice Henninger. **Row Three:** Nadine Romstedt, Gerri Gallinger, Patty Walsh, Shelly Pommer, Ann Heckel, Robin Bishop, Karen Ruckman, Mary Woodward, Kathy Crittenberger, Martha Mitchell, Diane Nahan. **Row Four:** Gary Buchanan, Billy Chamberlin, Randy Boatright, Chuck Barnard, Tim Summers, Wayne Affeldt, Don deWilde, Chip Wood, Moon Yong Song, Chuck Lirette, Merril Kiser.

Cabinet

Able appointees assist SCA

Row One: Fran Stewart, Wendy Chamberlin, Linda Klofenstein, Mary Mitchell. **Row Two:** Russell Fee, Alan Brown, Stu Ours. **Row Three:** Miss Rudnicki, Greg Montour, Jim White, Mr. Sebastianelli.

National Honor Society—Seniors

Stimulates leadership and high academic standards

Row One: Bruce Plyer, **President;** Hannah Pierce, **Secretary;** Vance Salter, **Treasurer;** Mr. Jones, **Sponsor. Row Two:** Mary Walton, Carol Skalnik, Linda Oldham, Erica Fishe, Marcia Smith, Andrea Andrews, Janet Cleek, Diane Miller, Beth Rix, Cathy Flippen. **Row Three:** Becky Spivey, Renee Guenard, Barbara Gray, Marilyn Brewer, Anne Geery, Letitia Tinsley, Cathy Payne, Linda Brink, Jane Pannek, Sandee Toothman. **Row Four:** Sue Bachman, Jim Hodgson, Jim This, Robyn O'Connell, Kathy Muse, Robert Henninger, Greg Appling, Basil Smith, Mike Poole, Kathy Taft. **Row Five:** Cindy Bieber, Jim Marshall, Tony Gallaher, David Counts, Gary Timin, Bob Jones, Bob Baker, Robert Miller, Gerald Billingsly.

Junior Honor Society

Academic recognition for underclassmen

Row One: Randy Boatright, **President;** Douglas Hough, **Vice-President;** Gail Walter, **Secretary;** Catherine Brown, **Treasurer. Row Two:** Nancy Dewitz, Patricia Reynolds, Barbara Rauth, Janet Smith, Beth Hemsley, Ann Hertzler, Rosemary Ryan. **Row Three:** Miss Horn, **Sponsor;** Sarah Buie, Fran Stewart, Shelly Pommer, Milda Vaivada, Edna Allison. **Row Four:** Don Haurin, Arthur Guthrie, Sue D'Arezzo, Steve Dingleberry, Jerry Johnson. **Row Five:** David Anderson, Chuck Barnard, Steve Heckel, Paul Marengo, Alfred Gregory.

National Honor Society—Juniors

Inspires individual initiative

Row One: Sandy Page, Paula Howland, Judy Thornberry, Anne Buynitzky, Nanci Vernaen, Susan Turner, Nancy Parsons, Carol Pannek. **Row Two:** Gerry Williams, Barbara Weber, Catherine Brewer, Bonnie Nelson, Linda Laird, Linda Klopfenstein, Linda Gloeckler, Charlotte Munster, Kathy McCabe. **Row Three:** Brian Crockett, Liz Pierce, Debbi Green, Laurie Joslin, Linda Cheek, Brett Stamps, Cory Pearson, Walter Batchelor, Al Huntington. **Row Four:** Randy McFarlane, Robert Brewer, Richard Browne, Bobby Newell, Roger Sollenberger, Tom Friedlander, Henry Zinman, Chuck Bullen, Chuck Rieger.

Quill & Scroll

Efforts develop excellence in publications

Row One: Cathy Flippen, **President;** Annette Ashley, **Vice-President;** Sharon Donnelly, **Secretary;** Carol Skalnik, **Treasurer. Row Two:** Judy Ledbetter, Linda Oldham, Nancy Singel, Renee Guenard, Erica Fishe. **Row Three:** Barbie Smith, Anita Hitchcock, Jeannie Smyth, Cindy Bieber, Hannah Pierce, Cathy Payne. **Row Four:** Jack Lucas, Vance Salter, Mr. Withers, **Sponsor;** Garfield Rosengren, Nick Sherwood.

Row One: Chip Hardin, **President;** John Grant, **Vice-President;** John Gavitt, **Secretary;** Jim This, **Treasurer. Row Two:** Don DeWilde, Roger Blomquist, Mike Poole, Jack Lucas, Tim Summers, Randy Boatright, Basil Smith, Jim Hodgson. **Row Three:** Nick Sherwood, Larry Troemmler, Micheal Osborn, Al Huntington, David West, James Gavitt, Doug Noland, Bob Jones, Richard Rytter. **Row Four:** Arthur Gutherie, Bill Gallagher, Bill Nana, Vance Salter, Paul Marengo, Chuck Reiger, Henry Zinman, Bobby Newell, Pete Bryant, Cary Pearson. **Row Five:** David Anderson, Steve Dingleberry, Walter Batchelor, Rich Crisman, Chuck Bernard, Curt Muir, Ron Buchanan, Garfield Rosengren, Steve O'Brien. **Row Six:** Colonel Charles Baker, **Sponsor;** Roger Hafner Sollenberger, Gerald Billingsley, Hjalmar Hesselbom, Jim Edson, Tim Woodward, Roy Siple.

Key Club

Actively serves school and community

The Key Club of George C. Marshall, a service organization, has had a highly successful and active year serving the school and community. Highlighting the projects for the year were parking cars and announcing at all home football games, helping with the Kiwanis Circus, distributing textbooks, publicizing the hospital bond issue, washing cars, and assisting on various occasions by setting up the P.A. system. In addition, it co-sponsored the Sadie Hawkins Dance, Orientation Night and Maid and Butler Day. Without a doubt, the Key Club has had a memorable year.

PRESIDENT CHIP Hardin presides over the Key Club meeting.

Row One: Jean Holt, **President;** Cathy Flippen, **Vice-President;** Annette Ashley, **Secretary;** Cindy Bieber, **Treasurer. Row Two:** Carol Skalnik, Linda Oldham, Erica Fishe, Janet Smith, Barbara Gray, Renee Guenard, Peggy Iverson, Kathy McCutchan. **Row Three:** Linda Klopfenstein, Sharon Aydelott, Letitia Tinsley, Sharon Donnelly, Sally McCaffrey, Nancy Parsons, Kathy Flaherty, Sarah Buie, Milda Vaivada. **Row Four:** Barbie Smith, Kathy Koth, Dahlia Jean Conger, Ann Hertzler, Diane Miller, Terry Dryer, Robyn O'Connell, Sandy Fitzgerald, Pam Masters, Joani Burley. **Row Five:** Miss Hall, **Sponsor;** Hannah Pierce, Kathy Muse, Linda Kendall, Carloyn Seaver, Sue D'Arezzo.

Keyettes

Donate time to Cerebral Palsy center

The Keyette Club is an honorary service club whose members are chosen on the basis of character, leadership, and scholastic ability. Keyettes, girls from the sophomore, junior, and senior classes, seek to serve both the community and school. Community projects include giving a Christmas party for orphans, visiting the Dunn Loring Iliff Nursing Home, working at the Northern Virginia Cerebral Palsy Center, and Christmas caroling in the community. In the school the Keyette Club helped with Orientation Night, tri-sponsored the Sadie Hawkins Dance, and co-sponsored Maid and Butler Day. The Keyette Club participates as a leading service organization in the activities of Marshall High.

DRESSED IN servants costumes, Cindy Bieber, Jack Lucas, Barbara Grey, and Dahlia Conger helped make Maid and Butler Day a success.

Modern Music Masters

Sponsors student talent show

Row One: Robert Miller, **President;** Andy Steel, **Vice-President;** Julie Boyles, **Secretary;** Bob Beery, **Historian. Row Two:** Carol Schultz, Dave May, William Pala, Jan Sylvester, David West, Beth Rix.

Debate Team

Argues pros and cons of disarmament

Row One: Vance Salter, **Captain;** Miss Rudnicki, **Sponsor. Row Two:** Marcia Oldham, Sarah Bopp, Charlotte Munster, Catherine Brown, Linda Oldham. **Row Three:** Greg Appling, Steve Detwiler, Basil Smith, David Shupe, Greg Hagen, Mark Thompson. **Row Four:** Paul Reiber, John Sando, Bill Norman, David Ackerman, Phil Muse.

Forum

Presents Reader's Theater to school

Row One: Wallace Twichell, **Vice-Chairman;** Sally McCaffrey. **Row Two:** Linda Oldham, Susan Swafford, Barbara Gray, Janet Evans, Gail McCullough. **Row Three:** Jeannie Smyth, Priscilla Babbs, Hannah Pierce, Patricia Reynolds. **Row Four:** Robert Schlup, Scott Kowalczyk, Liz Pierce, Bob Yates, Lyn Reed. **Row Five:** Gary Bock, Dave Rogers, Greg Montour, Mr. Cobb, **Sponsor.**

Art Guild

Members visit New York Galleries

Row One: Karen Hodges, **President;** Linda Brink, **Vice-President;** Marjorie Gapp, **Secretary. Row Two:** Cathy Kessler, Diana Thompson, Susan Wood, Sue Wilbern, Anna Marie Duffy. **Row Three:** Amy Buller, Shirley Regus, Sherry Schneider, Betty Saintsing, Barbara Trimmer, Connie Hughes. **Row Four:** Mr. Wilkins, **Sponsor;** Bill Cupp, Mike Byer, Sally McCaffrey, Gay Vredenburg.

Future Business Leaders of America

Learns business practice

Row One: Valerie Jarrard, **President;** Winnie Bailey, Sharon Blue, Katherine Pullman, Judy Shaffer. **Row Two:** Marti Wood, Kathy Henry, Joan Whipp, Brenda Hundshammer, Becky Spivey, Marlene Giris. **Row Three:** Pegi Bryant, Martha Wright, Bonnie Barwick, Donna Huddle, Karen Gobely, Linda Garrity, Jeani Leisher. **Row Four:** Donna Huston, Carolyn Giles, Diana Keates, Cindy Chuirazzi, Jane Leahy, Sue Ford. **Row Five:** Miss Brady, **Sponsor;** Sherry Roberts, Karen Cockrell, Kenda Pittsnogle, Alane Dodge, Kathy Geris.

Future Nurses of America

Guests speak on medical careers

Row One: Donna Sovern, **President;** Linda Gloeckier, **Vice-President;** Edna Allison, **Corresponding Secretary;** Gerry Williams, **Recording Secretary;** Sandy Williams, **Treasurer. Row Two:** Anne Buynitzky, Jo Ann Bullock, Mary Pace, Catherin Brown, Stephanie Flynn, Donna Smith. **Row Three:** June Simpson, Susan Marshall, Sandy Woodward, Jenny Jones, Joy Plaugher, Alicia Duran-Ballen, Beverly Fabian. **Row Four:** Nancy Beatty, Debbie Greene, Joyce Gingell, Donna Brewer, Jenny Mayes, Bev Roth. **Row Five:** Mrs. Cassibry, **Sponsor;** Linda Cheer, Jane Sparshott, Sandy Strong, Lorraine Fix, Jo Ann Konzelmann.

Future Teachers of America

Gains experience by assisting teachers

Row One: Karen Duehring, **President;** Dana Browder, **Vice-President;** Susan Kriss, **Secretary;** Christine Pappas, **Treasurer. Row Two:** Mary Pace, Trudy Rietchie, Jean Murry, Linda Browder, Alice Henninger. **Row Three:** Linda Grafton, Rosemary Ryan, Penny Hanley, Melinda Scott, Donna Dennis, Catherine Brewer. **Row Four:** Myra Shipley, Terri Dryer, Leslie Leonard, Barbara Malecki, Charlotte Munster. **Row Five:** Mr. Schultz, **Sponsor;** Vicki Fuller, Patty Keating, Virginia Iverson.

Future Homemakers of America

International dinner tests cooking skills

Row One: Linda Laird, **President;** Judy Thornberry, **Vice-President;** Gail Williams, **Secretary;** Barbara Byers, **Treasurer;** Gerri Gallinger, **Parliamentarian. Row Two:** Dianne Dye, Nancy Helmes, Donna Saunders, Wanda Laird, Linda Case, Donna Innman. **Row Three:** Sandy Driscoll, Betsey Curry, Kathy Dewitt, Sarah Franklin, Cindy Davinson. **Row Four:** Miss McCubbin, **Sponsor;** Kriss Nelson, Terry Beveridge, Jean Feagan, Frances Hubbard, Connie Hoffman. **Row Five:** Sandy Roell, Sandra Dixon, Sarah Bopp, Casey Johnson, DeDe Spector, Linda Clark.

Row One: Bruce Gallinger, **President;** Patti Rounsevell, **Secretary;** Barbara Byers, **Treasurer;** Mike Smith, **Sergeant of Arms. Row Two:** Lyni Gillman, Mary Walton, Dody Rademaker, Sandy Weinberg, Linda Bullock, Carol Knoblauch, Marlene Geris, Stephanie Flynn, Sarah Franklin, Jan Compher, Anne Flippen, Katie McGlasson, Barbara Rauth, Dianne Hahan. **Row Three:** Linda Case, Mary Zangrilli, Janet Parker, Celeste Coffey, Nadine Romstedt, Jeri Wood, Marti Wood, Crystal Armstrong, Gwen Brown, Karen Gobeley, Marilyn McIntyre, Brenda Hardin, Jeanne Earman. **Row Four:** Janet Smith, Beth Hemsley, Bobbie Schott, Stephanie Moulton, Rena McFarlane, Jean Huddle, Donna Inman, Mary Ellen Counts, Dolores Wheat, Barbara Malecki, Patty Keating, Lyn Reed. **Row Five:** Sandy Burntee, Jean Fagen, Alice Sparacio, Laura Smith, Elyssa Lambert, Beth Cluuey, Susie Minnich, Karen Hallberg, Susan Marshall, Barbara Muller, Rita Sisler, Linda Gordeau. **Row Six:** Cissie Earman, Patty Walsh, Gerri Gallinger, Edna Allison, Jean Mayes, Christine Barnes, Connie Hoffman, Sarah Ann Landis, Diane Jones, Letita Tinsley. **Row Seven:** Milda Vaivada, Nancy Duin, Bonnie Culberson, Judy Sullivan, Linda Schwieter, Ginny Buckley. **Row Eight:** Elaine Barnard, Mrs. Roca, **Sponsor;** Miss Marvin, **Sponsor;** Sandy Herlest, Micky Malone, Miki Sheridan, Connie James, Lin Peacock, Chuch Barnard, -Bill Howdershell, Doug Noland, David Wingenbach.

Pep Club

Pep rallies spark school spirit

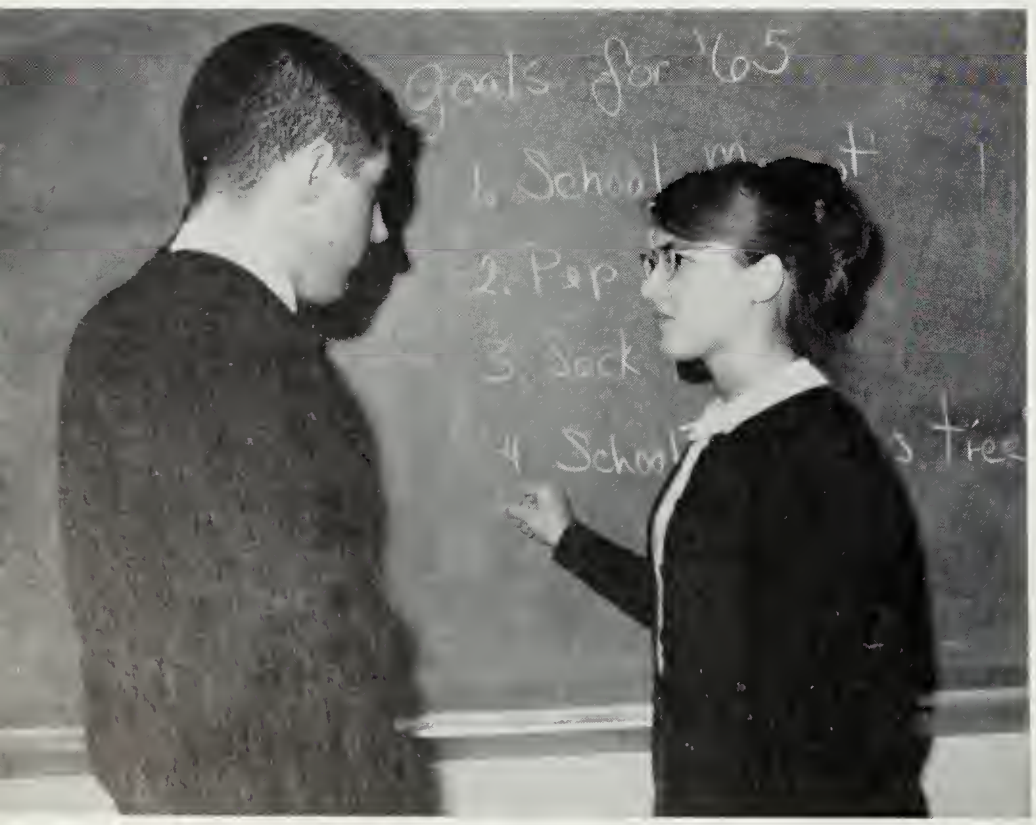

The Pep Club strives to promote school spirit and enthusiasm in Marshall's activities. Besides selling bus tickets and pennants, sponsoring a sock hop, and decorating the goal posts, many other activities have been sponsored this year. The Pep Club has successfully inspired and enlivened the entire student body.

PRESIDENT BRUCE Gallinger lists Pep Club goals for Karen Gobley.

Row One: Bob Bryant, **President;** Mary Mitchell, **Vice-President;** Kathy Eckles, **Secretary;** Marcia Oldham, **Treasurer;** Hjalmar Hesselbom. **Row Two:** Linda Oldham, Linda Bullock, Carol Knoblauch, Carol Crockett, Lyni Fillman, Madeline McKenize, Linda Mucheler, Barbara Muller, Heather Coleman, Alice Henninger, Eileen Ours, Patricia Nave, Madeline Delisle. **Row Three:** Janis Smith, Marilyn McIntyre, Gail Walter, Kathy McCutchan, Marie Robinson, Sandy Page, Martha Mitchell, Karen Oberg, Melinda Miller, Chris Pfeil, Karen Olson, Sandy Burnett. **Row Four:** Bobbie Schott, Fran Stewart, Sharon Sindzak, Nancy Dorris, Donna Dennis, Susanne Schramm, Hannah Pierce, Fran Hanger, Beverly Fabian, Kathy Crittenberger, Carole Uhlander, Donna Severn. **Row Five:** Elaine Barnard, Stephanie Moulton, Diane Hahan, Jim Hogson, Cathy Smith, Jill White, Ellen Brewer, Debbie Lewis, Ellen Maycock, Leslie Leonard, Vicki Fuller, Terry Dryer. **Row Six:** Sue D'Arezzo, Anne Gerry, LaMora Pogue, Eleanor Kenslea, Lyn Reed, Ann Pangman, Linda Brink, Sue Abegglen, Betsy Curry, Kathy McCabe, Milda Vivada. **Row Seven:** Mr. Moore, **Sponsor;** Frank Coffin, Bill Howdershell, Bill McBroom, Warren Landis, Gary Bock, David Shupe, Liz Pierce.

Good luck
Hjalmar Hesselbom
(Bad picture)

American Field Service

Carnival raises money for exchange students

This year the AFS Club sponsored Hjalmar Hesselbom, a foreign exchange student from Sweden. Because of the success of this year's Carnival, the AFS Club is planning to receive two foreign students next year, in addition to sending a Marshall student overseas next summer.

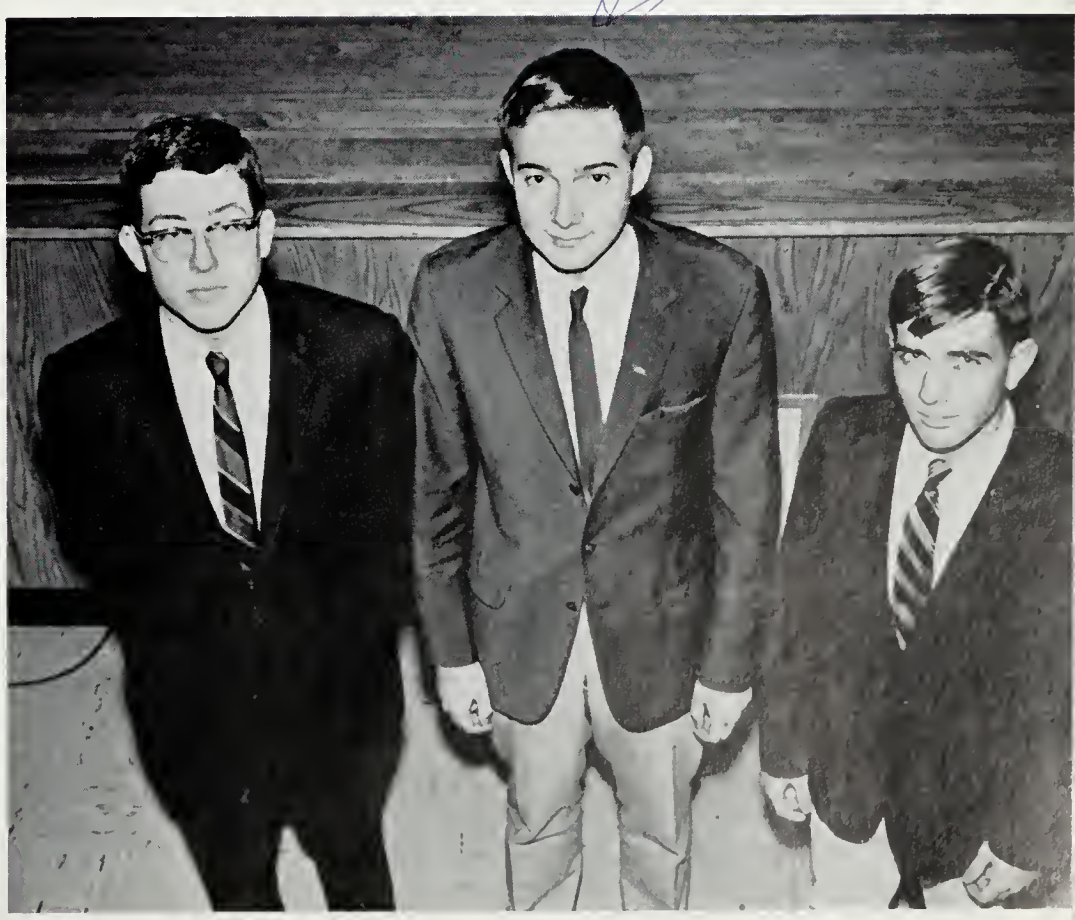

FROM LEFT to Right—Vance Salter, Hjalmar's U.S. brother, Hjalmar Hesselbom, Swedish exchange student, Bob Bryant, AFS Club President.

Lettermen's Club

Provides invaluable service at athletic events

Row One: Russell Fee, **President;** Greg Yaroch, **Vice-President;** Bob Beery, **Secretary. Row Two:** Dick Blessing, Geoff Johnson, Ken Summers, Donald Bullock, Tom Thorpe, Sammy Skillman, Hans Graff, Mike Sawmelle, Ken Ritchey. **Row Three:** Ronald Bullock, Randy Boatright, Roger Hughes, Paul Vogel, John Scott, Howard Smith, Gary Camp, John Herbots, Scott Stewart, Bill Thompson. **Row Four:** Lloyd Halverson, Brian Morrill, Bob Elwell, Glenn Settle, Bruce Plyer, John Callander, David Wingenbach, Rick Mattozzi, Bill Cronerberg. **Row Five:** Steve Victory, Bill Neale, Steve Nemore, Bill Tatham, Frank Sanders, Tony Gallaher, Art Bushey, Stu Ours. **Row Six:** Roger Cole, **Sponsor;** Bill Tucker, Aaron Golub, Tom Plant, David Counts, Bill Livermore, Doug Mayo.

Swim Club

Splash party gets GCM in the swim

Row One: Pinky Pinkerton, **President;** Lacy Hagood, **Vice-President;** Jacque Dungan, **Secretary;** Mary Zangrilli, **Treasurer;** Peggy Hagood, **Captain. Row Two:** Judy McCullough, Betty Dungan, Jeanne Boettcher, Anne Baxter, Barbara Hassett, Linda Bruce. **Row Three:** Mary Hassett, Marvin Gallup, Jon Riedel, Peter Lowentrout, Jean Feagan, David Woodman, Jay Riedel. **Row Four:** Mrs. Roca, **Sponsor;** Christine Barnes, Robin Bishop, Marcia Atkinson, Mark Thompson, Bob Balducol. **Row Five:** Doug Adams, Richard Scott, Steve Dingleberry, Ron Buchanan, Doug Jerabek, Vance Salter, Don Hart.

Girls Athletic Association

Intramurals Supplement Athletic Program

Row One: Miss Conroy, **Sponsor;** Kathy Muse, **President;** Laurie Joslin, **Vice-President;** Diane Magarity, **Secretary;** Linda Kendall, **Treasurer. Row Two:** Sandi Lirette, Wendy Johnstone, Anne Duffy, Jean Boettcher, Gail McCullough, Judy McCullough, Allyson Fuller, Gail Atkinson, Sue Woida, Marcia Atkinson. **Row Three:** Jane Kent, Jamie Holschuh, Debbie Nielson, Karen Hallberg, Susie Minnich, Patti McDonald, Della Dahl, Bonita Parker, Pat Carlsen, Becky Leet, Nancy Baley. **Row Four:** Alma Robinson, Brenda Parker, Becky Smoot, Cindi Mitchell, Sharon Hall, Debbie Mullens, Peggy Iverson, Linda Overcash, Brenda Moore, Susanne Schramm, Martha Gries. **Row Five:** Susan Seaver, Karen Orr, Mary Ellen Counts, Mary Lou Jamison, Marianne Perrin, Linda Klopfenstein, Merry Ann Rice, Sarah Bopp, Casey Johnson, Cathy Avrignam, Pam Maulton, Dorothy Hankinson.

Chess Club

Chess Nuts practice gambits

Row One: Mr. Mohler, **Sponsor;** Linda Volovick, **Secretary-Treasurer;** Basil Smith, **President. Row Two:** Janet Moeller, Leslie Berbmann, Madeline Delisle, Kathy McCabe, Charles Lewis. **Row Three:** Mike Beyer, Hal McKenzie, Alfred Gregory, David Brewington, Gary Bock, David Shupe. **Row Four:** Kevin Smart, Mark Luppi, Garg Timin, Randy McGarlane, Micheal Golden. **Row Five:** Hugh Owen, Richard, Mike Smith, James Jeckel, Scott Kowalczyk.

German Club

Celebrates annual Fasching with area schools

Row One: Cindy Bieber, **President;** Kathy Koth, **Vice-President;** Anita Hitchcock, **Secretary;** Vicki Kalassay, **Treasurer;** Evelyn Burks, **Social Chairman. Row Two:** Joe Hardman, Dotty Klipa, Sue Wilbern, Dede Saunders, Janet Evans, Marcia Smith, Fran Hanger, Karen Kergel, Mary Mitchell. **Row Three:** Ann Klopfenstein, Bobbie Schott, Paul Chaplin, Loeran Kenee, Carol Pannek, Dahlia Jean Conger, Sharon Lueck, Martha Gries. **Row Four:** Chris Koth, Ron Roos, Bob Roper, John Schott, Bill Burch, Buzz Rosolina, William Best, Lucile Conger, Kathy Taft. **Row Five:** Frau Reeve, **Sponsor;** Warren Landis, Bill McBroom, Becky Berg, Harvey Wood, Frank Coffin, Randy Keidaish, Bob Hixon. **Row Six:** Bob Graver, Robert Carter, Bruce Johnson, Dwayne Westermann, Frank Novakowski, Bruce Gallinger.

Russian Club

Visits Soviet Embassy and Voice of America

Row One: Karen Ruckman, **Secretary-Treasurer;** Corinne Sherton, **Vice-President;** Mr. Hedlesky, **Sponsor. Row Two:** Jeanne Boettcher, Carol Skalnik, Ruth Anne Sando, Kathi Scott, Jeannette Flint. **Row Three:** Cindy Bieber, Debbi Green, Beverly Fabian, Kathy McCabe, Wendolyn Evans-Smith, John Boronow. **Row Four:** Greg Dye, Vance Salter, Mike Poole, Randy McFarland, Robert Groover, Robert Wood, David McKerman. **Row Five:** Scott Kowalczyk, Chris Flynn, Warren Fenton, John Sando, David Shupe.

French Club

Cultural tours implement language skills

Row One: Jane Pannek, **President;** Lewis Sword, **Vice-President;** Debbie Green, **Secretary;** Susan Swafford, **Treasurer. Row Two:** Linda Browder, Paula Jean Culler, Evelyn Burks, Vivian Hukill, Sally Singel, Mary Creedon, Rachel Emswiller, Susan Farham, Phyliss Knicely, Becky Spivey. **Row Three:** Linda McClure, Susan Tozier, Stephanie Gavin, Lynne Cousins, Ginny Grier, Kathi Scott, Adine McKenzie, Sandy Carlisle, Joan Hulse, Allyson Fuller. **Row Four:** Kathy Henry, Carol McFeaters, Mary Ellen Counts, Madeline DeLisle, Dana Browder, Susan Marshall, Charlotte Munster, Bonnie Nelson, Mary Pace, Rosemary Ryan. **Row Five:** Phil Muse, Bill Doris, Beverly Fabian, Linda Brink, Karen Orr, Barbara Muller, Wendy Morrison, Nancy Dorris, Marilyn Brewer. **Row Six:** Christine Pappas, Susan Kriss, Gil Adkins, Larry Brink, Mike Poole, Joyce Speakman, Cathy Flippen, Ann Flippen, Rena McFarlane, Wendolyn Evans-Smith. **Row Seven:** Sue D'Arezzo, Mr. Barney, **Sponsor;** Frank Coffin, John Ellis, Kenneth Neil, Roger Call, Mark Smith, David Anderson, John Dorsey, Joe Chryst.

Spanish Club

Tours embassy and art galleries

Row One: Linda Volovick, **Vice-President;** Basil Smith, **President. Row Two:** Sue Bachman, Barbara Rauth, Betty Herzberg, Pam Moulton, Janet Moeller. **Row Three:** Miss Overstreet, Lyn Reed, Carolyn Ludwin, Debbie Green, Ruth Ann Sando, Mrs. Roca. **Row Four:** Mike Sawmelle, Joe Chryst, Dennis Rand, Phil Jauchem.

Science Club

Speakers lecture on current scientific research

Row One: Gerald Billingsley, **President;** Paul Reiber, **President-Elect;** Ann Heckel, **Secretary;** Catherine Brown, **Treasurer;** Mr. Tischler, **Sponsor. Row Two:** Madeline Delisle, Wendy Chamberlin, Linda Volovick, Donna Sovern, Gordon Atkinson, Chris Hansen, Charles Lewis, Annette Ashley, Virginia Iverson, Claudia Jones. **Row Three:** Joani Burley, Anne Geery, Kathy McCabe, Jane Pannek, Kay Bernard, Kathy Dewitt, Linda Buford, Linda Cheek, Carol Panneck, Gay Vredenburg. **Row Four:** Dahlia Conger, Robyn O'Connell, Stan Graff, Dexter Siess, Ken Durant, Adrian Ely, Bill Anderson, Mike Driscoll, William Best, Bruce Johnson. **Row Five:** Tom Maynard, Ed Kelly, Steve Yunker, Ken Summers, Richard DeRoberts, Cory Pearson, Tom Hallam, H. J. Dunn, Clifton Perrin, Bill Blakemore, James Lane. **Row Six:** Larry Brink, Paul Marengo, Bill Norman, William Pala, Bob Baker, Bob Jones, Gary Timin, Paul Vogel, Micheal Nallon, Dennis Carruth. **Row Seven:** David Shupe, Basil Smith, Vance Salter, Chuck Rieger, Joe Chryst, John Dorsey, Mike Carruth, John Voskuil, Tim Eley, Doug Kiessling.

Greek Club

Unique study of ancient culture

Row One: Kathy Scott, Carol McFeathers, Linda Brink, Comdr. Yates. **Row Two:** Patty Stryker, Linda Osburn, Linda Cheek, Mike Poole, Sammy Brothers. **Row Three:** Robert Klear, Thomas Kamenski, Steve Ristow, Tim Woodward.

French Honor Society

Recognizes superior French students

Row One: Mr. Barney, **Sponsor;** Joyce Speakman, **President;** Anne Buynitzky, **Vice-President;** Hannah Pierce, **Secretary. Row Two:** Carol Skalnik, Sandy Page, Gail Walter, Dotty Klippa, Erica Tishe, Catherine Brown, Diane Miller. **Row Three:** Mary Sims, Danielle Dubas, Linda Gloeckler, Brian Crockett, Bonnie Nelson, Linda Laird. **Row Four:** Barbara Weber, Cathy Griffin, Charolette Munster, Marilyn Brewer, Gerry Williams, Wendy Morrison, Lisa Beaulieu. **Row Five:** Gerald Billingsley, Frank Coffin, Kathy Muse, Robyn O'Connell, Hal McKenzie, Tony Gallaher.

Distributive Education

Experience increases knowledge and skills

Row One: Roger Blain, **President;** Brenda Johnston, **Treasurer;** Linda Harell, Bob Creekmore, Leonard Byers. **Row Two:** Marilyn Buie, Barb Faith, Nancy Mineard, Dean Thomas, Jayne Riedd, Bonnie Payne, Sandra Baldridge, Janet Price. **Row Three:** Johnny Haines, Leonard McFall, Don Royce, Jeannie Diell, Donald Derange, Ray Wood, John Harrison, Jeff Freeman, Bernie Perry. **Row Four:** John Ecbert, Jack Prather, Dave Elliot, Robert Turner, Larry Kiowell, Harrell Greer, George Honse, James Shelden. **Row Five:** Ms. Londsey, **Sponsor;** Roy Williams, Tommy Barber, Jim Palmisani, Bernie Fox, Roger Schaeffer, Ronald Stride, Bob Gauthier.

Breakfast Club

Starts our day a little bit better

Row One: Barbara Scheffel, Mrs. Van Deventer, Kathy Pullman. **Row Two:** Christine Serabian, Ginger Follenbeck, Sarah Franklin, Brenda Holt, Paula Meyer. **Row Three:** Ester Crawford, Carol Smith, Kathie Dickerson, Linda Stone, Cindy Davidson, Linda Clark. **Row Four:** Sue Foley, Ginny Fary, Connie Hoffman, Susan Yarbrough, Kathy DeWitt, Sheila Fallen, DeDe Spector. **Row Five:** Valerie Jarrard, Rachel Owen, Dorothy Hankinsan, Sandy Roell, Frances Hubbard, Gerri Gallinger, Sandra Dixon.

Majorettes

Boast first prize at Shenandoah Twirlarama

Row One: Hope Chamberlain, Dolores Wheat, Elaine Barton, **Captain;** Barbara Malecki, **Co-Captain. Row Two:** Brenda Holt, Linda Fournier, Nancy Lockhart, Linda Bullock.

MADRIGALS—**Row One:** Beth Rix, Dianne Dowell, Julie Boyles, Marcia Atkinson, Pat Stryker, Nancy Parsons, Evelyn Burkes, Benneth Stamm. **Row Two:** Robert Henninger, Pat Tiller, Russel Roper, Paul Vogel, Robert Beery, John Scott, Kevin Langley.

Music Department

Christmas concert adds touch of music to holiday seasons

The choirs and choruses of Marshall's Choral Department occupied themselves with a large variety of activities, while developing their voices and appreciation for music. In addition to singing in the Christmas programs, the Folk Festival, and the Spring Concert, the choral groups presented "The Medium," (an opera), and a musical drama.

The Marshall Music Department, with its scope ranging from the Reserve and Dance Bands to the Symphonic Band, has entertained audiences during football games, assemblies, and concerts throughout the year. To stimulate interest the band participated in an exchange program with a Rochester area high school, and commissioned an original symphony. For the second year the Stage Band succeeded in placing first in the Stage Band Festival of the Washington area.

MAX MAHAN plays the tuba during a practice session of the band.

CONCERT CHOIR

Row One: Leilani Lansing, **Accompanist;** Lauri Kahn, Carol Burkhardt, Diana Keates, Beth Rix, Benneth Stamm, Wendy Morrison, Janet Price, Evelyn Burks, Mrs. Schaible, **Choral Director. Row Two:** Edna Allison, Betty Saintsing, Nancy Parsons, Sharon Blue, Pat O'Reagan, Carol McFeaters, Diane Dowell, Mary Lou Jamison, Julie Boyles. **Row Three:** Bobby Lawless, Robert Henninger, Pam Masters, Sandy Mackintosh, Marcia Atkinson, Patty Stryker, Sandra Elliot, Rosita Hatch, Susan Seaver, Larry McCrea. **Row Four:** Tommy Evans, Pat Tiller, Donald Bullock, Kevin Adams, David Beach, John Scott, Jim Price, Merril Kiser, Bill Poore, Scott Stewart, Kelvin Langley, Paul Vogel, Bob Beery.

GIRLS' ENSEMBLE

Row One: Mary Pace, Alice Busby, Nancy Beroine, Cathy Flippen, Jeanne Burroughs. **Row Two:** Vicki Kalassy, Patricia Quinn, Cynthia Nash, Joy Farnsworth, Pam Siess, Marsha Tetrick. **Row Three:** Jeanne Boettcher, Carol Bruce, Sue Ford, Nancy Beatty, Charlotte Munster. **Row Four:** Abby Pamplin, Lyn Reed, LaMora Pogue, Linda Popovich, Sandra Elliot.

GIRLS' CHORUS

Row One: Diane Magarity, **President;** Sarah Franklin, **Secretary;** Vivian Hukill, **Treasurer. Row Two:** JoAnn Morris, Carolyn Morrone, Joy Price, Lynda Earman, Melanie Migbell, Barbara Barrett, Becky Spivey, Deborah Carter, Margaret Fant, Alice Henninger, Kathy Malecki; Sharon Davis. **Row Three:** Chris Kluger, Virginia Bird, Barbara Lake, Bunny Miller, Linda Louk, Gwen Brown, Linda Dove, Celine Soges, Rachel Enswieler, Lynne Zeigler, Lynda Burton. **Row Four:** Brenda Wilkerson, Marilyn Stamm, Ginny Grier, Margaret Culberson, Cheryl Davis, Donna Ault, Carolyn Shewbridge, Pamela Van Horn, Lorraine Fix, Anne Flippen, Anne Hughes, Heather Coleman, Judy Lamanna, Charlotte Gibson. **Row Five:** Karen Kelly, Myra Price, Becky Mix, Barbara Grimes, Judy Ransom, Joyce James, Donna Zimbro, Cathy Rumford, Jane Leahy, Sue Wayne, Vicki Barrett, Mabel Harman, Carol Lowe, Brenda Hundshamer, Sharon Cooke. **Row Six:** Marcia Chase, Elaine Mason, Kathy Roberts, Lucy Miller, Penny Schaffer, Marcia Skalnik, Janet Roop, Melanie Phelps, Betsy Coffee, Pamela Weaver, Terrie Klopfenstein, Jean Feagen, Shirley Regus, Sue Lowe. **Row Seven:** Marlene Geris, Mary Nelson, Janis Morris, Kathy Groves, Cissie Earman, Pam Moulton, Maureen Moore, Connie James, Shelly Pommer, Janet Loy, Theresa Raeks, Anne Wilt, Sarah Landis, Nancy Baley, Debbie Lewis, Jill White.

MIXED CHORUS

Row One: Sandi Lierette, **President;** William Bohrer, **Secretary;** Gerry Fitzpatrick, **Treasurer;** Robert Berry. **Row Two:** Betty Herzberg, Janet Coleman, Barbara Schepmoes, Janet Groves, Jane Kent, Virginia Iverson, Donna Sanders, Isabel Duran-Ballen, Nancy Dewitz. **Row Three:** Mary Mitchell, Barbara Mitchell, Mary Leake, Rita Ford, Jacki White, Sandra Smith, Sue Foley, Karen Bassford, Rickey Utterback, Brenda Taker. **Row Four:** Kathy Rice, Marge Shannon, Annette Baker, Kathy Taft, Dee Semenick, Lynne Kiser, Yvonne Di Carlo, Karen Kergel, Linda Gray, Doris Clementa. **Row Five:** James McFarland, Mark Adams, Tom Dorsey, Randy Vipperman, Barnet McGhee, Arthur Amerosi, Daniel Wheeler, Howard Bailey.

SYMPHONIC BAND

Row One: David West, Ronald Monat, Richard DeRoberts, Beth Rix, Judy Koepsill, Marilyn McIntyre, Mary Kalepp, Glenn Settle, Joe Kane. **Row Two:** Liz Pierce, David MacGamwell, John West, Robert Miller, Bill Hole, Pat Keating, Chris Prater, Jim Kincade, Walter Batchelor, David Harney, Donald Harney, Larry Gobely, Kenny Chase. **Row Three:** Doug Anderson, Linda Volovick, Gwendolyn Carter, Phil Stephens, Wilber Lund, Vinie Henry, Dean Serabian, Nicky Nye, Joe Harshman, Robert Groover, Carol Schultz,

DANCE BAND

Row One: Brett Stamps, Andy Steele, Al Huntington. **Row Two:** Ronald Monat, Chris Prater, Dave Harney, Don Harney, Doug Anderson, Kenny Chase, Pat Keating, Bruce Cowhig, Bill Gallagher, Jim Downing, Elliott Light, John Kellcher, George Atkinson, Wayne Groves, Jan Sylvester, Robert Miller.

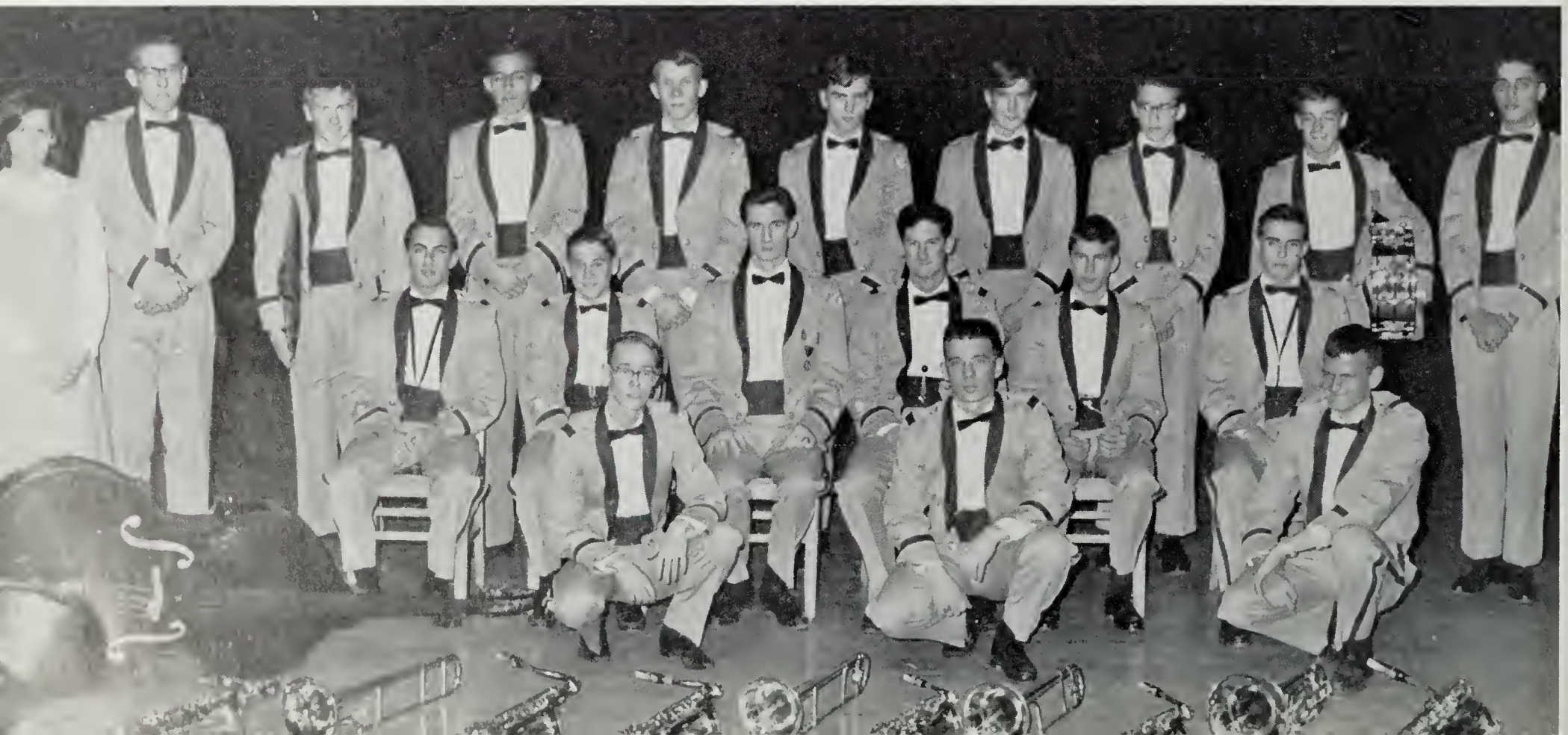

Alfred Gregory, James This, Al Huntington, Paul Sullivan, Brett Stamps, Andy Steele, Sammy Skillman. **Row Four:** Steve Ristow, William Norman, Jan Sylvester, Kennard Gobley, Wagne Groves, George Atkinson, Bruce Johnson, Jim Downing, Elliott Light, John Kelleher, Larry Baury, Bill Gallagher, Don Miller, Bruce Cowhig, Bill Pala, Mack Mahan.

RESERVE BAND

Row One: Pete Chase, Sissy Holt, Bill Bray, Kathy Winters, Barbara Miller, Greg Hagen, Jim Ferry. **Row Two:** Diana Leamer, Steve Heckel, John Caldemeyer, Alex Honeycutt, Jim Keating, Diana Painter, Jay Kalepp, Tommy Justice, Phillip Levey. **Row Three:** Mile Jones, Gloria Coates, Jerry Rosti, Mark Smith, Grant Hagen, David Poek, Bill Kincade, Lenny Kosco, Dave Schoffstall, Paul Marengo, Ken Rogers. **Row Four:** Dan Fishe, John Scott, Chuck Lirette, Vic Russelavage, Greg Coughlan, Toni Plyer, Philip Hatcher, Don Ewing, Brian Gladowski, Roy Cappleman, Larry King, Doug Day, Mike Sheffield, Jim Whitman, Randy Lee, Roger Pease. **Row Five:** Scott Thomas, Richard Stokes, Ken Garrison, David Knight, Eric Hitchcock, Larry Ballard, Bruce Steakley, Donna Sylvester.

Row One: Nick Sherwood, **Editor;** Howard Hurley, **Sponsor;** Renee Guenard, **Managing Editor. Row Two:** Rick Crisman, Sharon Donelly, Judy Ledbetter, Erica Fishe, Sandy Page, Crystal Armstrong, Tom Thorpe. **Row Three:** Pat Hicks, Linda Read, Betty Saintsing, Susan Seaver, Linda Klophenstein, Carole Uhlaner. **Row Four:** Nancy Dewitz, Sarah Buie, Debbie Green, Danielle Dubas, Cilla Babbs, Karen Olsen, Mikie Sheridan, Patricia Reynolds. **Row Five:** Linda Stone, Stan Whiting, Tim Eley, Arthur Guthrie, Randy Baier, Kevin Smart, Rick Goodman, Paul Marengo, Marcy Maloy.

Rank and File

Visit to the Washington Post adds journalism experience

In spite of "Deadline Panic" an epidemic that strikes **Rank and File** every three weeks, the staff has successfully managed to publish thirteen issues. The purpose of GCM's newspaper is to inform the student body of all phases of school life. Diligently tracking down events of interest and concern to Marshall Statesmen, reporters have created a publication that promotes learning, unity, school spirit, and understanding.

PASTING UP the layout is one of the staff's easier jobs

Row One: Mr. Kryston, **Sponsor;** Jeannie Smyth, **Editor-in-Chief. Row Two:** Carol Skalnik, Annette Ashley, Andy Scheurer, Linda Oldham, Susan Potter, Stephanie Downing, Lynne Francis. **Row Three:** Elizabeth Pierce, Barbara Webber, Cathy Kessler, Gay Vredenburg, Linda Swartzel, Sandee Toothman, Cathy Payne, Susan Swafford. **Row Four:** Linda Burton, Jan Bochenek, Wallace Twitchell, Chip Kiger, Sharon Kelly, Hannah Pierce.

Versatility . . . key to Reveille's many moods

Reveille provides the student body with an interesting, pleasant to read literary magazine. A product of talented Marshall students, it represents a great deal of time and effort on the part of the staff and contributors. Building an interest in creative writing, it offers encouragement to talented members interested in a journalism career. **Reveille,** in which the staff satirized itself, through short stories and poetry.

JEANNE SMYTH gives assignments to magazine staff members, Linda Oldham and Andy Scheurer.

Row One: Jack Lucas, **Editor;** Cindy Bieber, **Assistant Editor;** Garfield Rosengren, **Assistant Editor;** Mrs. Rush, **Sponsor. Row Two:** Mary Walton, Susie Minnich, Karen Hallberg, Anita Hitchcock, Barbara Gray. **Row Three:** Sue Souders, Barbara Byers, Barbie Smith, Ginny Buckley, Dahlia Conger, Kathy Eckles. **Row Four:** Geoff Hechtman, Robyn O'Connell, Paul Reiber, Vicki Fuller, Steve Victory, Penny Heishman.

Columbian

Views and records school life

Struggling through seventh period, many after school hours, and Saturday work sessions, the **Columbian** offers the student body a mirror of its own activities. From the opening pep rally, through basketball games, and to the final play, the **Columbian** provides extensive, colorful coverage. With spot color, added pages, and professional photography, the **Columbian** continues to provide a record of student life.

SUSAN SOUDERS and Steve Victory work on the activities layout for the yearbook.

GARFIELD ROSENGREN and Vicki Fuller caption pictures for an upcoming deadline.

PAUL REIBER and Robyn O'Connell take pains in cropping pictures.

KATHY ECKLES, Mrs. Rush, and Cindy Bieber sort newly arrived pictures.

COLUMBIAN STAFF takes time out for a coffee break.

Excitement, crowds, gaiety, night time at school . . . lowered lights on a stage, the hush of quiet in the dark . . . the wild intensity of a bonfire at the first pep rally . . . the pageantry

of Homecoming, floats, queens, a winning team . . . the dance afterwards, party togs, the beat of music, friends in a gala mood . . . merrymaking, good times, a memorable experience.

Activities

IN CELEBRATION of Marshall's first homecoming the publications staffs presented the Statesmen with a birthday cake.

Statesmen grind Groveton for a 19-14 victory

G.C.M.'S FIRST homecoming weekend proved an outstanding success to be remembered by this year's students and the returning alumni. The victorious Statesmen played a close game, but a touchdown pass was scored in the remaining 12 minutes to down the Groveton Tigers, 19-14.

The pageant included a performance of the marching band and a parade of floats. The semi-formal dance culminated the Homecoming weekend.

AFTER STAYING up all night with an acetylene torch the Seniors won first prize with their tiger-meat-grinder.

BRUCE, RICHARD, Luke and DK, the big four home from college.

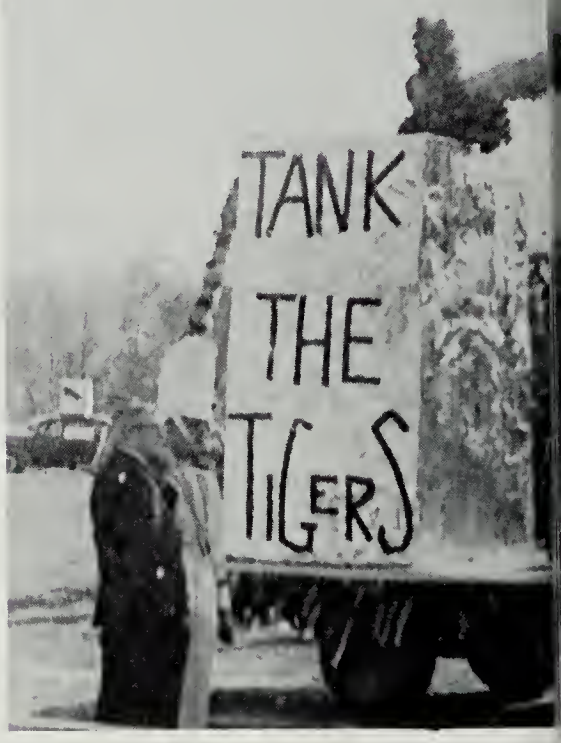

MR. HERTZLER and S.C.A. President, Frank Novakowski, present Marcy Edwards, Marshall's first homecoming queen, to the crowd at halftime.

AFTER LONG hours and hard work in a nearby barn, the Sophomores won second prize with their float.

BILL NANNA returns a punt from the Marshall 27 for the Statesmen's first score of the game.

"ON BEHALF of, . . ." Co-Captains Bill Livermore and Howard Smith present Marcy with a football autographed by the team.

MISS MARCY Edwards is crowned Homecoming Queen by our principal, Mr. Hertzler, as Senior Attendant, Muff Thomas, looks on.

1964 HOMECOMING COURT: Mary Sue Holt, freshman; Carol Schultz, sophomore; Gail McCullough, junior; Muff Thomas, senior; Marcy Edwards, queen; Chibba Watters, senior; Tish Tinsley, senior; Linda Read, junior; Lynne Francis, sophomore; Barbara Burley, freshman.

First homecoming dance brings back grad's of '64

COUPLES DANCE to the music of the Ray Curry Combo.

Snow, Santa, and Silver Bells highlight dance

AS SANTA Claus crowns the Christmas court of Becky Duell, Joanie Burley, Pegi Bryant, Mary Walton, Marcia Atkinson, Renee Guenard, and Chris Pfeil, Marcia checks to see if a fairy thought to put any mistletoe in with the holly.

DESPITE THE "Ivory Snow flakes" on the floor, Sandy Fitzgerald and her escort seem to be enjoying themselves.

TIM KANTZ, Jim White, and Pete Bryant are having fun dancing to the music of the Apollos.

MARY WALTON has just been crowned Queen by Santa Claus, alias Mr. Schultz.

"MOST SUCCESSFUL" Vance Salter cannot successfully find the front of his Gookum; his partner, Carol Skalnik, can.

BOB HENNINGER watches Renee Guenard as Renee watches the birdie!

Sophomores capture romantic

CHIBBA WATTERS and Bob Elwell have just received their "Most Attractive" "Gookums".

"HAPPINESS IS a Gookum" for Frank Novakowski and Jean Holt.

mood at Sweetheart Dance

WYNELL WILLIAMS and Aaron Golub are camera conscious.

Victory or defeat spirits run high

STEVE HUGES and his band warm up before the hop after the Yorktown game.

PAUL SQUIRE concentrates on his dance form.

FRANCE CANADY seems to be mentally deciphering the sound waves sent to him by the Apollos.

STATESMEN CELEBRATE our 61-50 victory over Yorktown to the music of two bands.

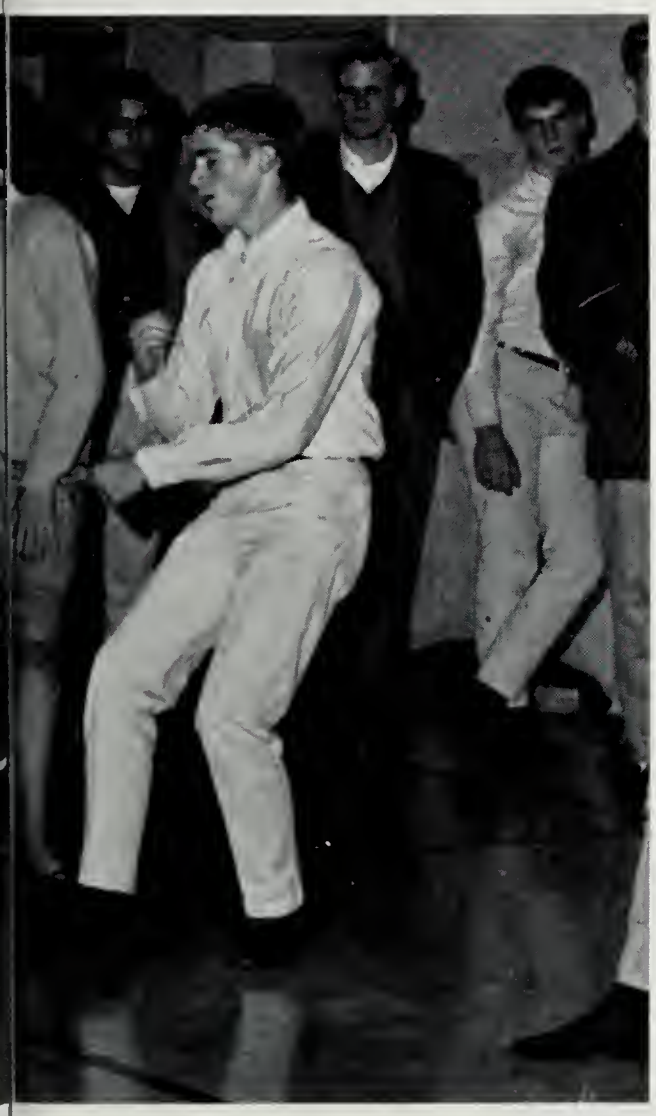

BECKY MILLER and Kevin Sullivan dance to the music of the Apollos at the Ugly Man hop.

FOR THE first few months Nancy Singel, as Anne Frank, was a pest, as far as Peter VanDaan, Tom Robinson, was concerned.

DIANA SHEK did an excellent job of portraying Mrs. Frank.

Serious Drama, "The Diary of Anne Frank," presents challenge

THE FAMILIES VanDaan and Frank are celebrating their first Hanukkah in the Secret Annex.

MR. FRANK, Robert Henninger, has reached one of the many crises that the families in hiding experienced.

JOHN GRANT and Renee Guenard are the center of a scandal on Courthouse Hill.

SUSAN SWAFFORD and Jane Pannek were the town gossips in "The Cry of the Crows"

Comedy and Drama test acting skills

IN "THE Marriage Proposal", a Russian play, Mike Flynn builds up his courage to ask Diana Shek to marry him.

BRUCE PLYER practices smiling before stepping on as the hilarious Mr. Hardcastle, the "landlord" of his own house.

MIKE FLYNN flies as high as a kite on and off the stage as leader of the construction crew. He also plays the prankster, Tony Tumpkin.

MARCY EDWARDS, alias Mrs. Hardcastle, adds a finishing touch to an hour and a half of applying makeup, in preparation for Oliver Goldsmith's play "She Stoops to Conquer."

18th Century performed in 18th

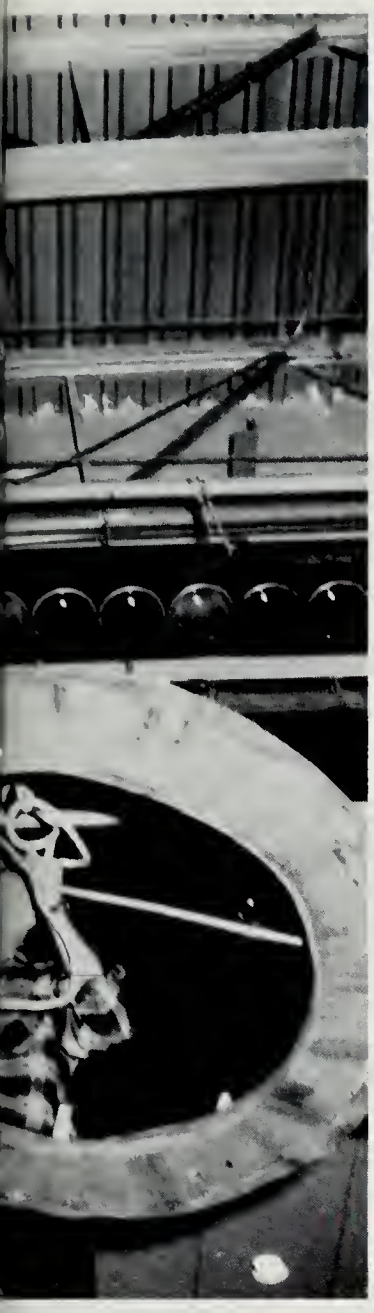

MR. REESE adjusts a wayward bonnet for Renee Guenard, the girl who "stoops to conquer."

Drama, century style

KAY KIMBALL hurriedly powders Dave Roger's nose in time for the play to start. "Hurry up and get it over with," says the embarrassed Dave.

RESEMBLING THE three stooges, Dave Rogers, Dave McCown, and Bruce Plyer pose before dress rehearsal.

CORY PEARSON'S encore is "In the valley of the jolly, ho-ho-ho- Green Giant!"

Maids and Butlers serve with a smile

BUTLER AL Huntington aids the "conquer trash" program.

ERICA FISHE'S orders were to "Sit on the table and serenade Abe Lincoln".

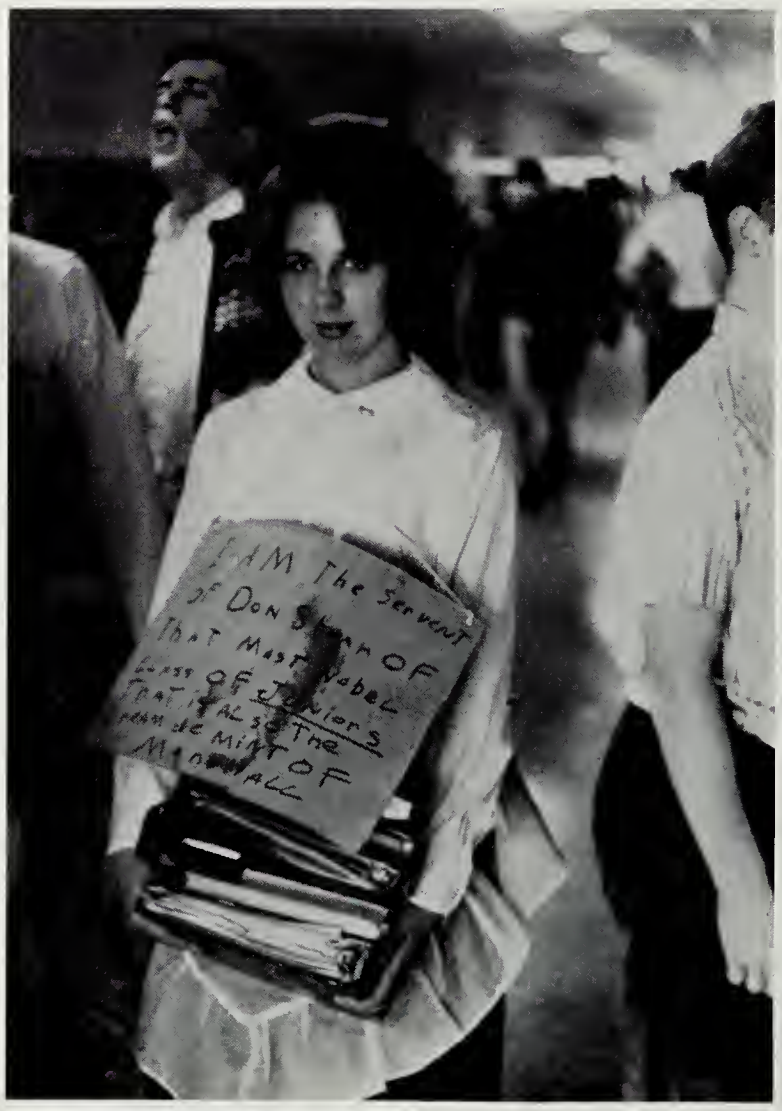

KEYETTE MILDA Vaivada takes orders from her "Most Honorable Master", Don Shear.

LAURIE JOSLIN led the juniors in their fight against the seniors.

COACH COLE takes a long pass from another Elderly Statesman in the Faculty game.

Sports Events create riotous competition

COACH CLOUD tries for a rebound against Madison.

DESPITE THEIR cheerleaders' enthusiasm and spirit, the juniors still lost, 27-19, in the annual Powderpuff Football Game.

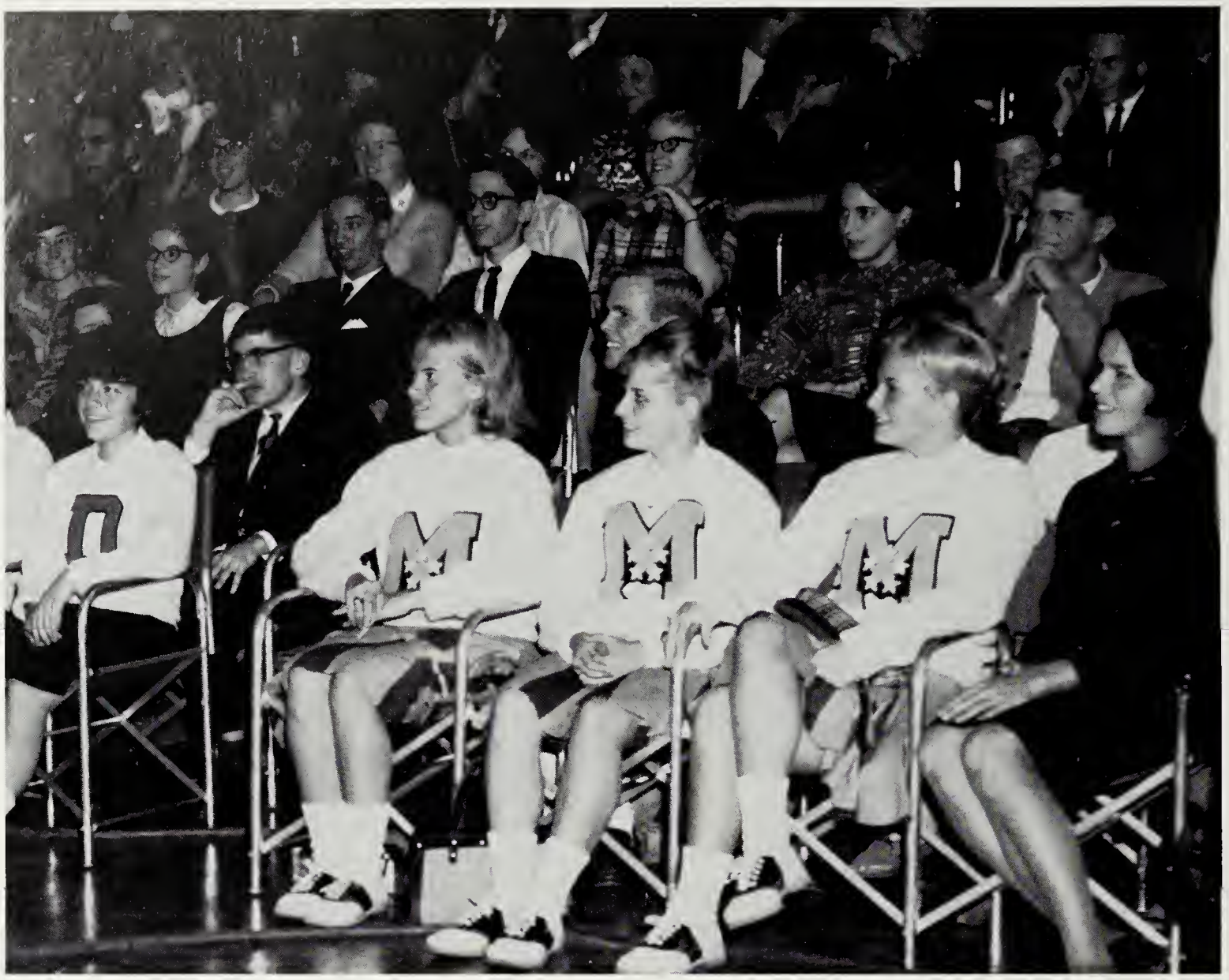

VARSITY CHEERLEADERS Marcy Edwards, Mary Walton and Muff Thomas watch our team on "It's Academic."

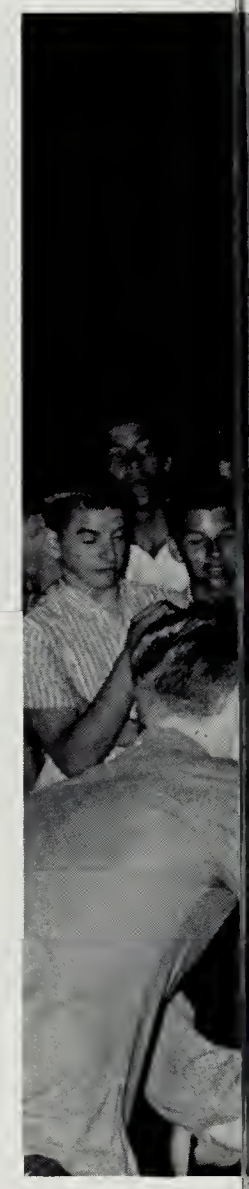

Pep Rallies boost enthusiasm and spirit

CHEERLEADERS LLOYD Halvorson and Dave Blasco pep up the Statesmen as our varsity gridders look on.

THE CAR Bash allowed Statesmen to let out their pent up emotions and inhibitions, as well as boosting school spirit.

MARCY MALOY jumps high in front of our first bonfire, which signaled the beginning of our highly successful football season.

G.C.M.'s Athletic Awards Display Case.

Outstanding students gain recognition . . .

DIANE WALLACE, CAROL SKALNIK, DAVID SHUPE, KEVIN SMART, GREG APPLING—National Merit Finalists.

CORINNE SHERTON, LINDA OLDHAM, NICK SHERWOOD, BRUCE PLYER—National Merit Finalists.

CATHY PAYNE—National Winner of Achievement Awards Competition from National Council of Teachers of English.

CAROL SKALNIK—Winner of Betty Crocker Home-making Award.

FRAN HANGER—Winner of D.A.R. Good Citizenship Award.

and bring honor to G. C. M. . . .

CORINNE SHERTON, VANCE SALTER, CAROL SKALNIK—Members of the "It's Academic" team.

DAVE MAY—Winner of National Stage Band Camp Scholarship.

VANCE SALTER—Member of Westinghouse Talent Search Honors Group.

for exceptional performances.

JERRY BILLINGSLEY—President of the Virginia Junior Academy of Sciences, Winner of the Bausch and Lomb Science Award.

JULIE BOYLES—Winner of Blands Music Scholarship.

PEGGY HAGOOD—Member All-American Swimming Team, Fourth place in Olympic Swimming Trials, tied for first place in Canadian-American Swimming Meet.

HOWARD SMITH—All Northern District Football, All Metropolitan Football, All State Football, Honorary All American Football, State Wrestling Champion in 180 pound class.

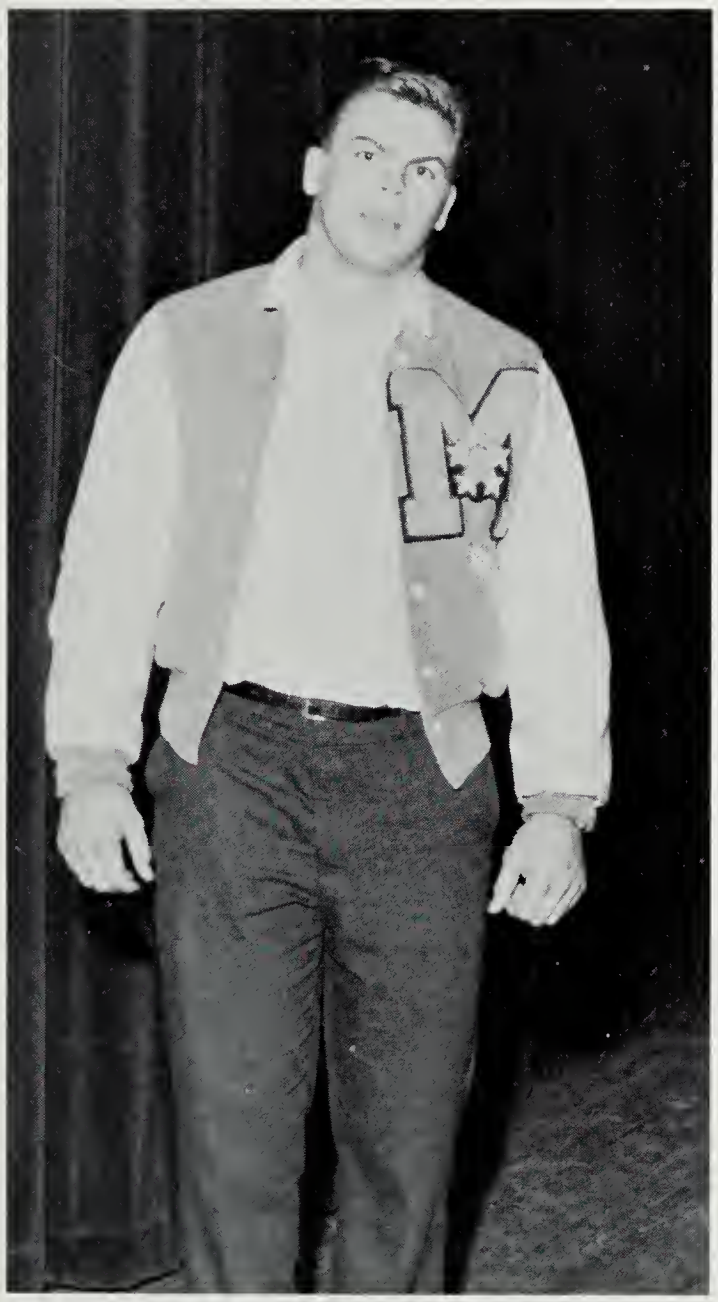

LLOYD HALVORSON—All Metropolitan Football, State Wrestling Champion in Unlimited weight class.

BILL LIVERMORE—All Northern District Football, All Metropolitan Football.

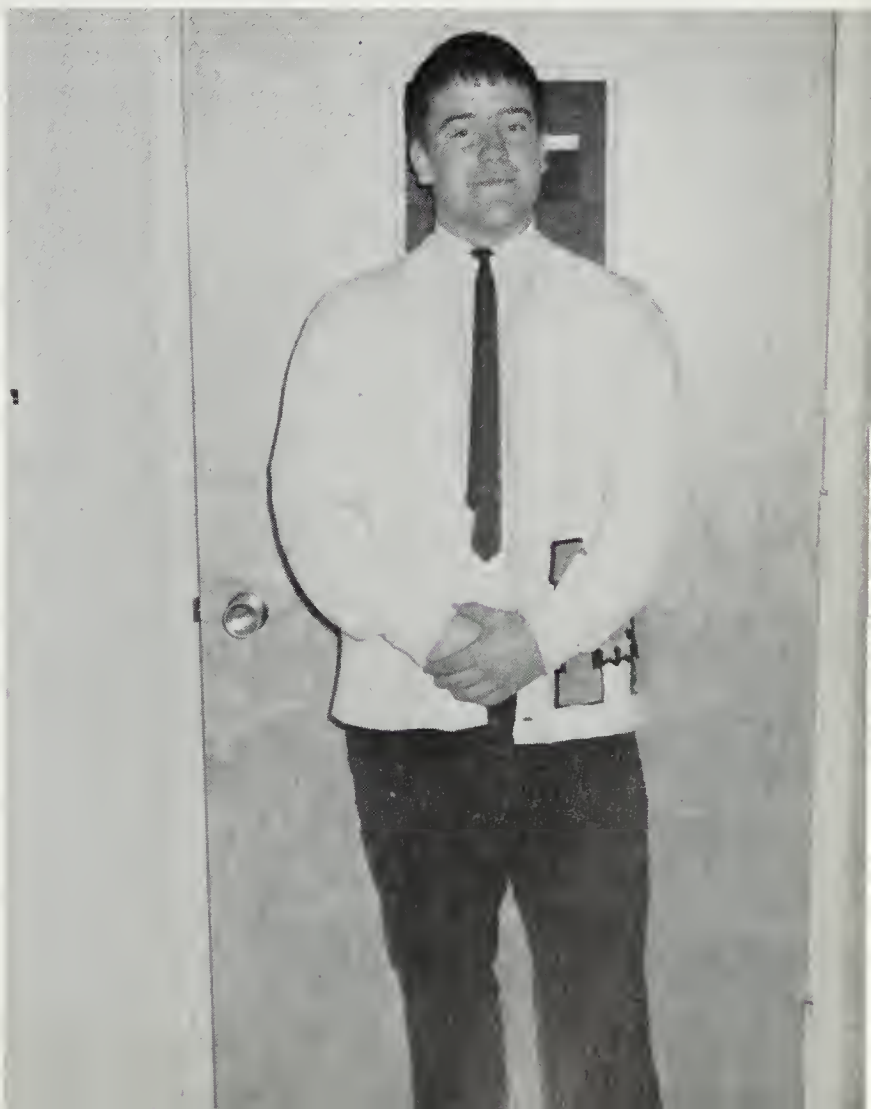

KATHY MUSE, Brian Morrill and especially Steve Victory are stunned as Marshall pulls ahead in the Mount Vernon game.

RENEE, FRANK, and Wendy start work on the SCA clean-up campaign.

A glance at

LOTTIE ZIRKLE listens intently to conversation at the Sweetheart Dance.

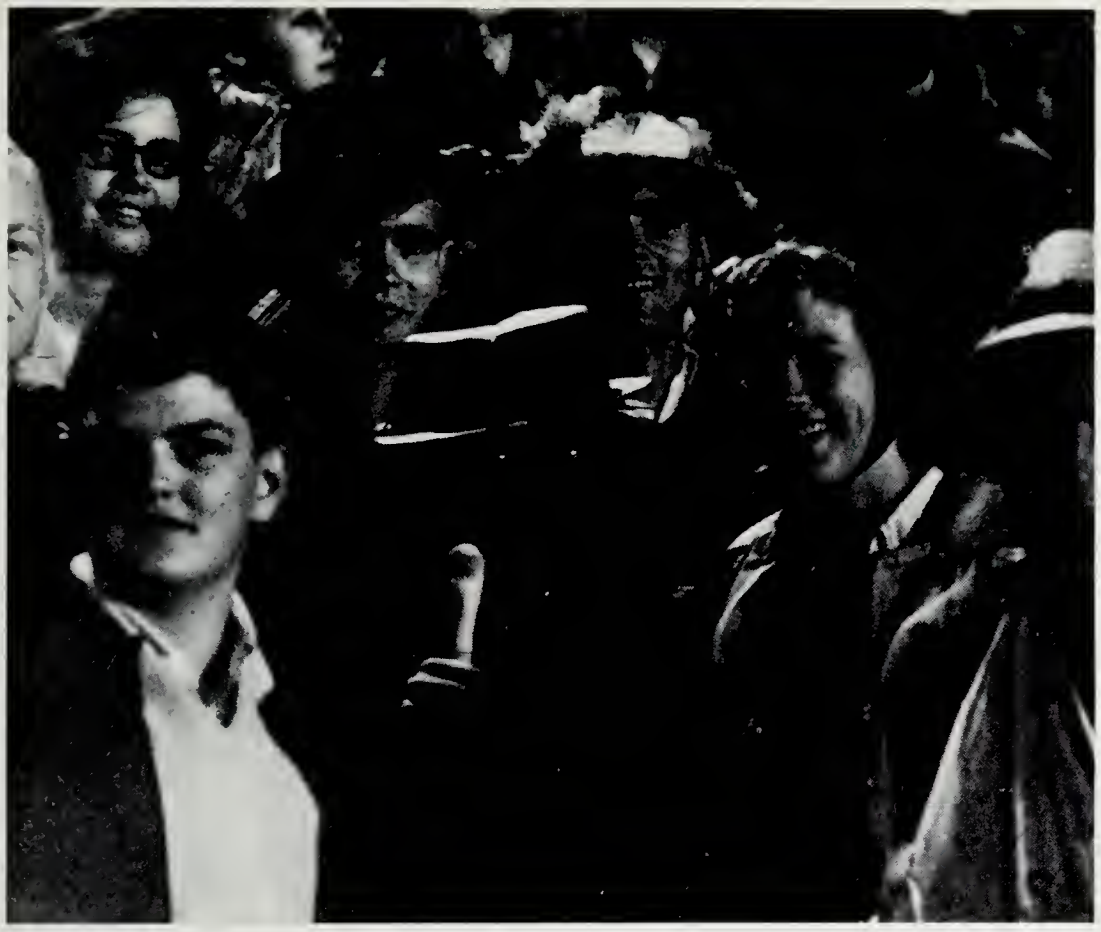

SARAH GRIFFITH, Ken Mayo, Don Shear, Johnny Kuper, Jamie Holschuh, and Gordie Follin are enjoying themselves at the Woodson game.

BRENDA HOLT has learned of the hazards of being a majorette.

Student Life

KATHY PULLMAN scrambles for a pitch-out from Senior quarterback, Marcia Atkinson.

DANNY EVANS plays a dual role, both "Friendliest" Superlative and "Gookum" matchmaker.

COACH CLOUD pops one in for two against the Madison faculty.

TOMMY MAYNARD—the picture of despair.

Statesmen

MARSHALL'S UGLY Man, Johnny Kuper, relaxes in a manhole after a hard day.

MR. REESE and Mr. Ward celebrate in the manner to which they are accustomed.

THIS MOTLEY looking crew of John Grant, Kay Kimball, Dave McCown and Susan Swafford formed part of the cast of "She Stoops to Conquer."

on the Move

SENIOR KATHY Muse scores six points against the juniors in the Powder Puff Game.

SENIOR COURSES have Renee Guenard "walled in".

A challenging year ahead . . .
combining the best from the
past with the new of today . . .
team teaching, counseling,

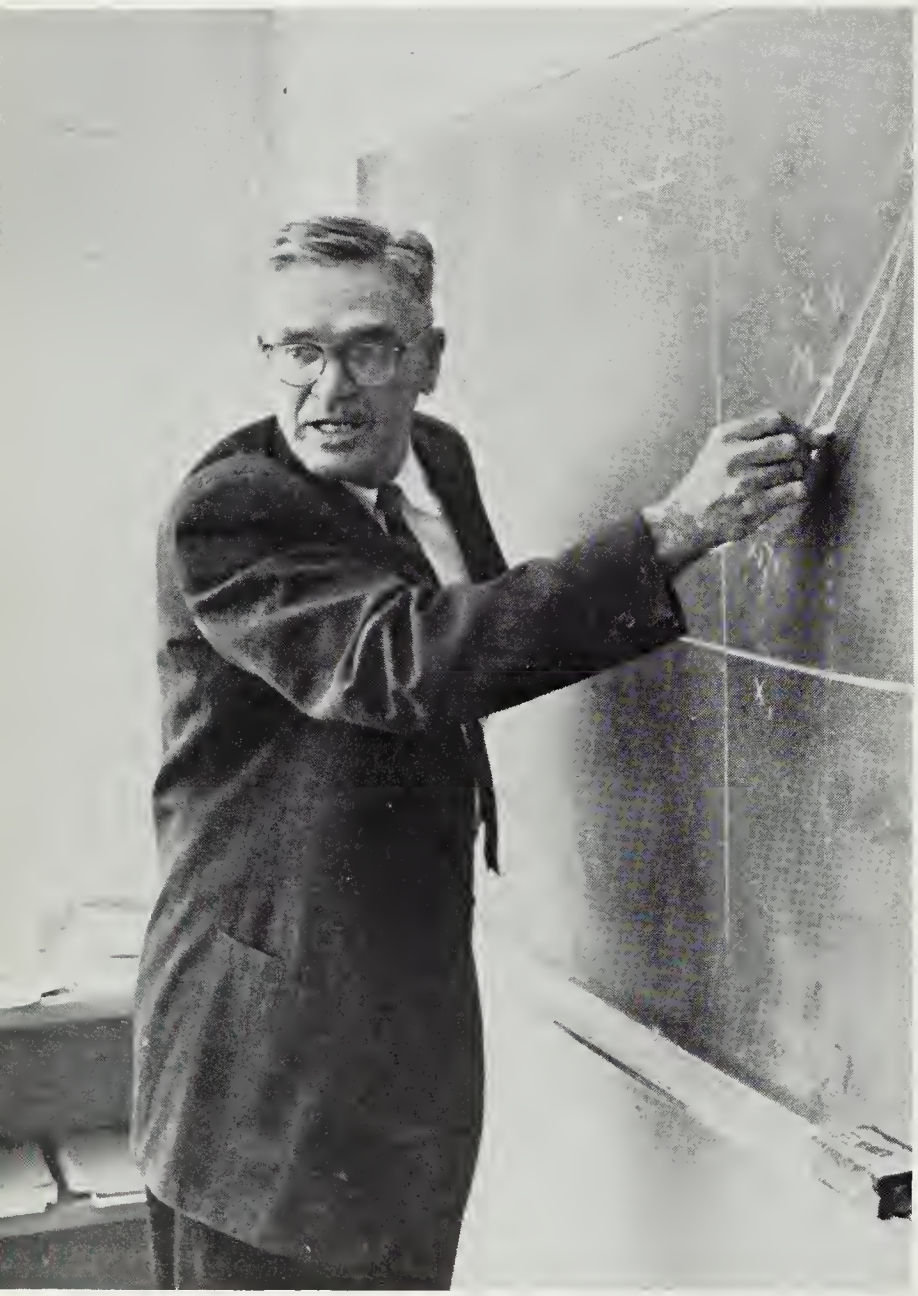

sponsoring, directing, leading
. . . with a will to inspire the
young to reach for new heights
of excellence.

Administration

Mr. Elam K. Hertzler

Marshall, this year, could never have attained such success without the experienced advice and efforts of our principal, Mr. Elam K. Hertzler. Undertaking the challenge to continually strive for the development of the minds of the student body, he has strengthened the high standards and reputation of our school.

Heading the administrative staff is Mr. T. Page Johnson, Assistant Principal for Administration. Mr. Johnson not only handles his administrative obligations, but he also delivers informative lectures and gives meaningful direction to everyday school problems.

Filling the equally important position of the Assistant Principal for Instruction, Mr. Clinton DeBusk guides the school's academic life and the faculty's teaching methods. In addition to fulfilling various administrative responsibilities, he is responsible for keeping apace with the latest instructional techniques and directing student organizations.

Aiding the two assistant principals is Col. Charles Baker, the Administrative Assistant. Performing a wide variety of duties, he is mainly responsible for attendance and the distribution of books.

Completing the administrative team is Mr. Harold L. Hackney, the Director of Guidance. New to Marshall this year, he is well qualified to handle the demands of the Guidance Department. Mr. Hackney often gives students helpful advice on present problems and future expectations.

MR. T. PAGE JOHNSON

MR. CLINTON DeBUSK

COL. CHARLES R. BAKER

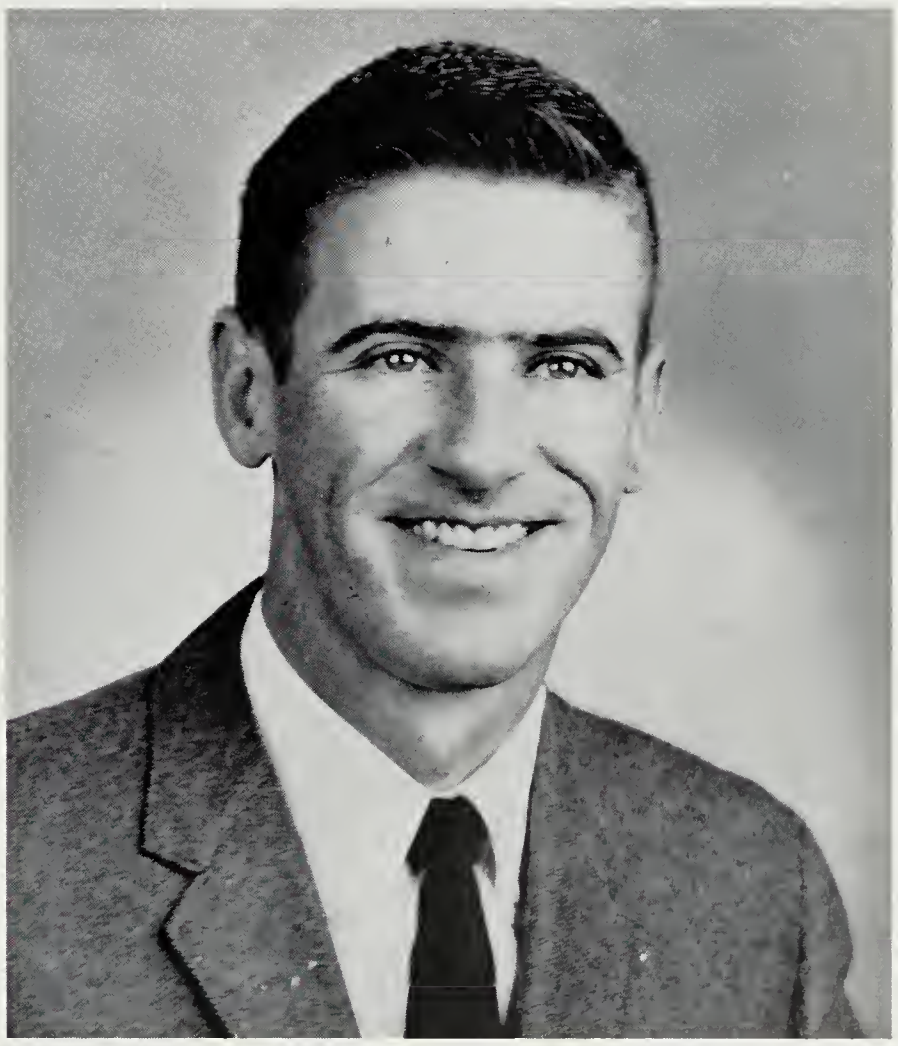

MR. HAROLD HACKNEY

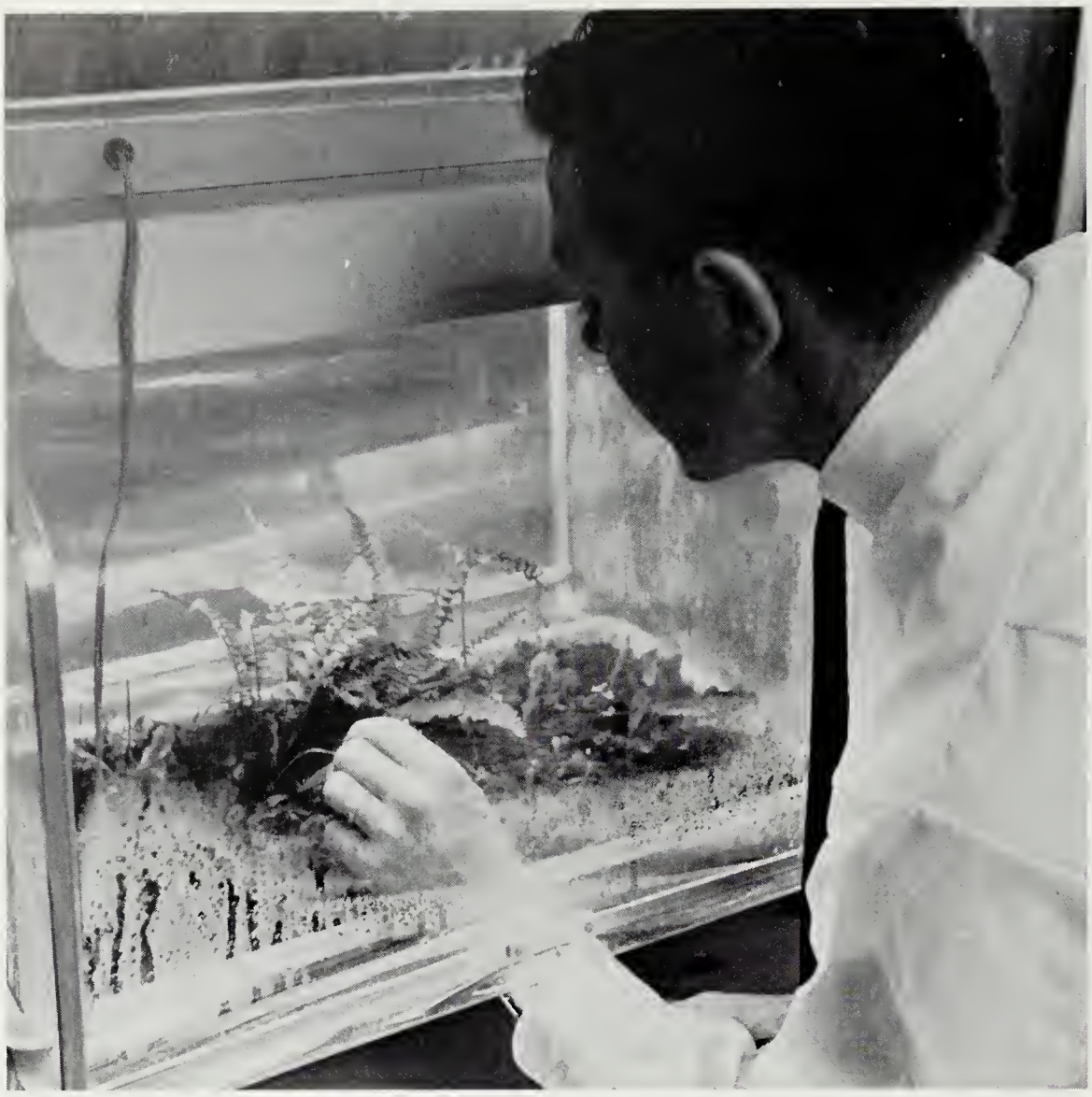

MR. TLUSTY indulges in his love of gardening as he feeds the carnivorous plants in his terrarium.

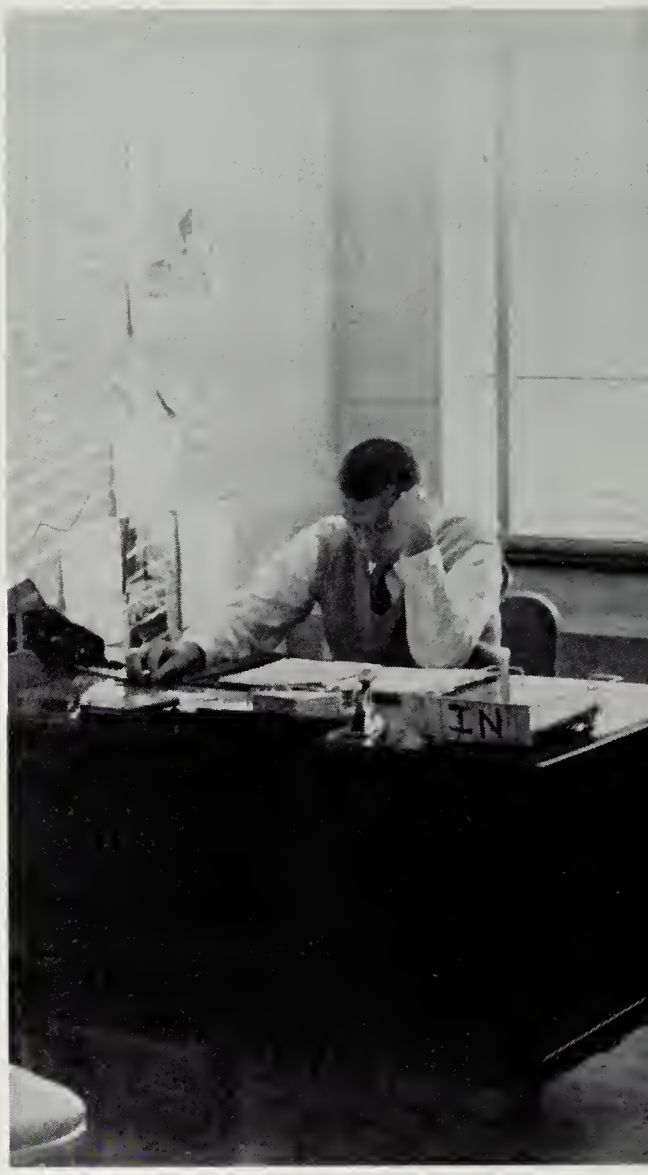

IN QUIET moments, Mr. Harris reviews the records of the students assigned to him.

Public Speaking, Journalism, and Creative Writing

In the third year of operation, Marshall has expanded its curriculum to include new ideas in education. Courses are designed to provide training for the entire student body based upon present needs and future plans. Through the World Civilization and American Civilization courses, students have an opportunity to make parallel studies in history, literature, philosophy and fine art.

The mathematics courses offered this year embody many of the new theories and techniques of modern learning in this field. Science moves forward changing and adjusting its content to meet the needs of the students enrolled.

The English department has embarked upon a program of emphasis on writing and has held conferences with other departments to help standardize checking procedure.

Marshall has one of the most inclusive vocational programs in this area, including a special course in vocational electronics for post-graduates. The business department makes a concerted effort to equip its students for their role in the working world.

In physical education, young men and women experience the joys and rigors of physical training and development.

Creative drive and esthetic enjoyment are not neglected here at Marshall, but are nurtured, and encouraged through music, drama and art. For the first time Senior Art has been scheduled.

Then there is Home Economics where young ladies experiment with materials and ideas, both in the kitchen and sewing room.

In the foreign language department, audio equipment proves to be an invaluable aid to both teachers and young linguists.

Because each year brings new responsibilities, curriculum adjustments are made to cope with changing conditions. Marshall strives to meet this goal.

LOUISE A. ACTON
Developmental Reading
Mount Holyoke—B.A.
Sorbonne, Paris, France
Bryn Mawr
Syracuse University—M.S.
George Washington
University of Virginia

BARBARA ANDERLIK
Chemistry
Science Club
University of Illinois—B.S.
Drake University
Central Michigan University
Ohio State University

VIRGINIA G. AYSCUE
English III, American Civilization
University of North Carolina—A.B.
Appalachian State Teachers' College—M.A.

KEITH R. BARNEY, JR.
French I, II
La Societe Honoraire De Francais, L'Alliance Francaise
Washington and Lee University—B.A.
University of Virginia—M.A.
Ecole Francaise
George Washington University

enrich English program . . .

RICHARD K. BARRETT
Algebra I, Consumer Math
Head Basketball Coach, Asst. Football Coach
Glenville State College—A.B.

WAYNE L. BART
Physics, Math
U.S.M.A. (West Point)—B.S.
University of Virginia—M.S.
George Washington University

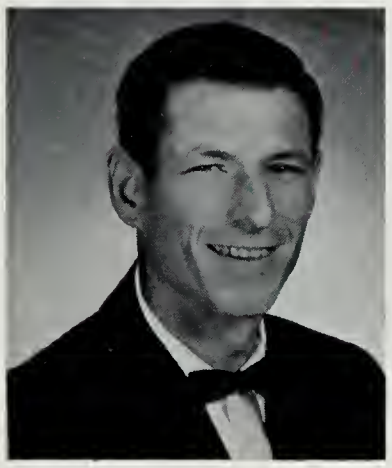

NORMAN F. BRADFORD, JR.
Health and Physical Education
Football, Baseball, Varsity Club
Shepherd College—A.B., B.S.
Secondary Education

ELLEN M. BRADY
Typing, General Business
Future Business Leaders of America
Longwood College—B.S.
Business Education

MISS RUDNICKI smiles as she envisions a happy week-end grading the papers of her American History students.

MR. HURLEY evaluates **Rank and File** with the seventh period newspaper staff.

JAMES R. BRANSCOME
Geometry, General Math 10
Concord College—B.S. in Education

RUDOLPH A. BUSH
Counselor
Bridgewater College—B.A.
University of Virginia—M.Ed.

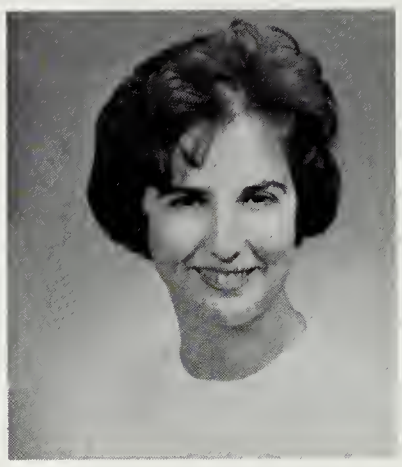

ROSE T. CALIO
German I, II, III
German Club
American University—B.A.

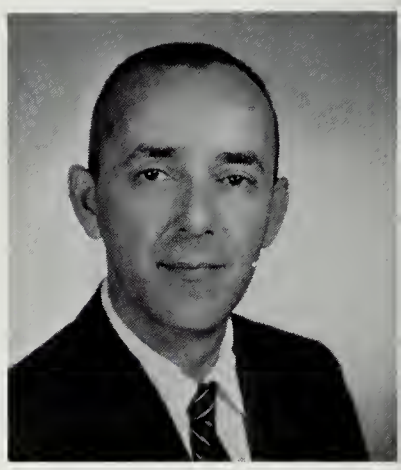

THEODORE CARAS
Counselor
Chairman of Publications
University of Maine—B.A.
University of Maryland—M.Ed

World and American Civilization prove

ISABEL A. CARRICO
Typing II, General Business
Madison College—B.S. in Education

KATHLEEN M. CASEY
English I
College of William and Mary—B.A.

PATRICIA B. CASSIBRY
English II
Future Nurses of America
University of Wisconsin—Ph.B., B.S.

WAYNE S. CHESTER
English II, World Civilization
Sophomore Class
University of North Carolina—A.B.

WILLIAM EVERETT CLOUD
Health and Physical Education
J.V. Football, Varsity Wrestling Coach
University of Maryland—B.S.

MRS. CALIO helps Melvin Gamble with the fine points of German grammar.

G. MITCHELL COBB
Public Speaking, English
Marshall Forum
West Virginia Wesleyan College—A.B.

CATHERINE COCKRILL
Counselor
Madison College—B.S.
George Washington University—A.M.

ROGER CHARLES COLE
Health and Physical Education
Co-sponsor Lettermen's Club, Varsity Football Coach
J.V. Baseball Coach
James Ormond Wilson Teachers College—B.S.
George Washington University—M.A.

J. P. COSTELLO
Math I; Algebra I
U.S. Naval Academy—B.S.
American University—M.Ed.

enlightening to teachers as well as students . . .

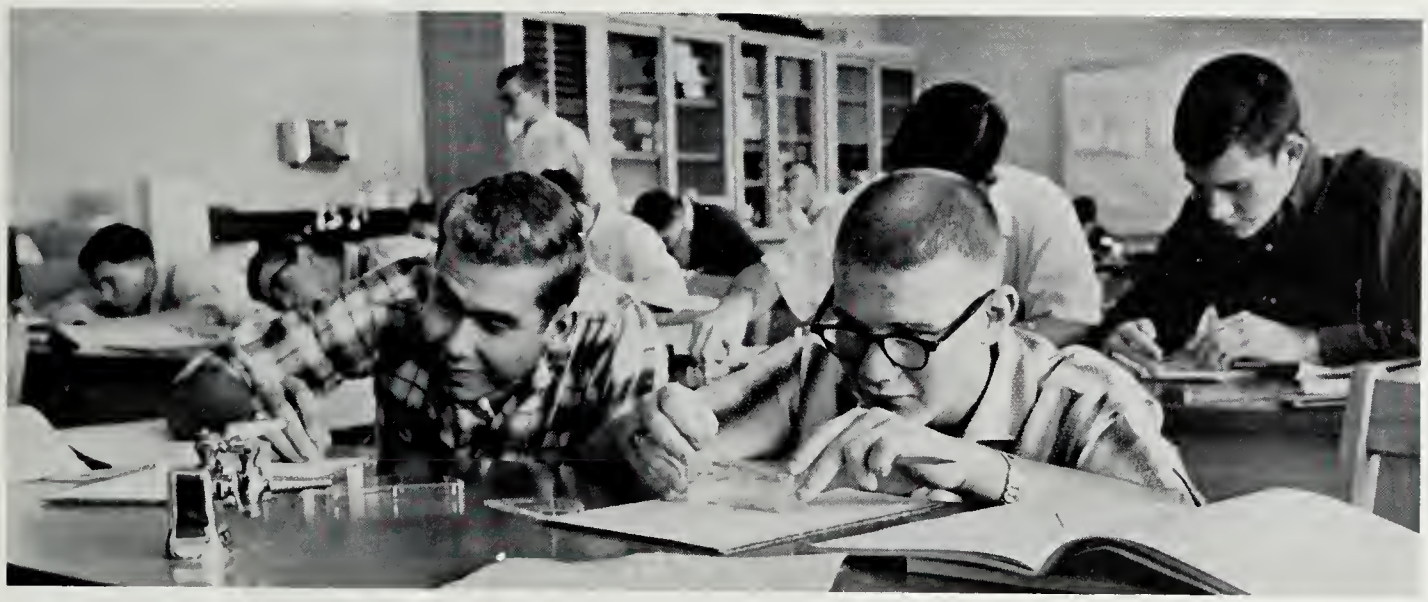

DEEP CONCENTRATION and steady hands help Ronnie Bullock and Glenn Brown discover how water refracts light rays.

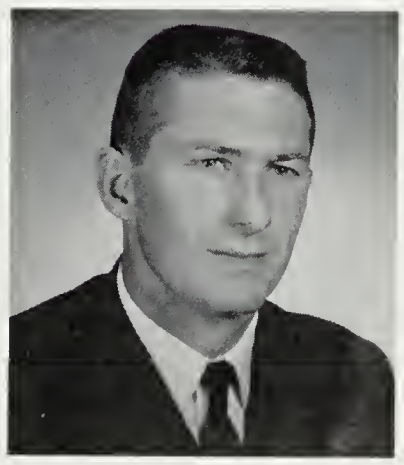

DOUGLAS M. CRUPPER
Health and Physical Education
Asst. Football Coach, Asst. Basketball Coach
George Washington—B.S. in Physical Education

MR. CHESTER heads for the teachers' lounge during his free period.

JOE DOVE
Social Studies
Eastern Kentucky State—B.A.

J. R. EARL
Math
University of Maryland—B.S.
American University—M.Ed.

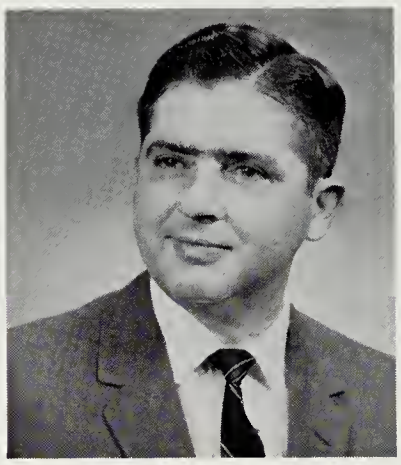

ROBERT D. EVANS
Vocational Drafting
George Washington University—B.A.

DARRELL R. FLEMING
English I, World Geography
Forensic, Cross Country, Indoor, and Spring Track Coach
Union College—A.B.

Calculus, S.M.S.G., and Modern Maths

Bonne chance!
J. Gravlin

NEWELL NEALE FOSSETT
Geometry, Math I
Lynchburg College—B.S.

ANTONE R. GALLAHER
Functions and Matrix Algebra, Math II
Junior Class
U.S. Naval Academy—B.S.
George Washington University

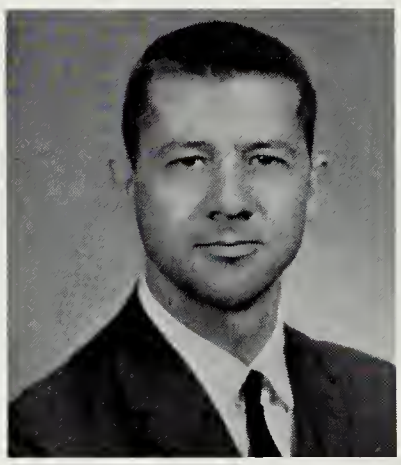

JOHN W. GOULDIN
Electronics, General Shop
Virginia Polytechnic Institute—B.S. in Industrial Arts

JEAN GRAVLIN
French II, III, Latin I
Houghton College—A.B.
Syracuse University
New York University
Oklahoma State
University of Virginia

MR. MOHLER religiously believes in strengthening the students' knowledge with the use of the tape recorder.

MARY JANE GRESSER
English IV
Seton Hall College—B.A.
University of North Carolina
—M.A.T.

ALICE K. HALL
English I
Keyettes
College of William and Mary
—A.B. in English

open new horizons for many . . .

DOROTHY HANZAL
B.S.C.S. Biology
Western Reserve University—
A.B., Medical Technology

MARTHA J. HARRILL
Counselor
Appalachian State Teachers
College—B.S., M.A.

JOHN F. HARRIS
Counselor
Glenville State College—A.B.
George Washington
University—M.A.

MARY HASKINS
Health and Physical Education
Asst. Director of Health and
Physical Education
Stetson University—B.S.

MR. ADAMS talks with his post-graduate students about their future.

THE CONCERT choir directed by Mrs. Schaible takes pride in hitting the notes on pitch.

PRESTON HAYNIE
English III, American Civilization
College of William and Mary—A.B.
George Peabody College for Teachers—M.A.

P.S.S.C. Physics, B.S.C.S. Biology and

MICHAEL HEDLESKY
Physics, Russian I, II
Russian Club
Eastern Michigan University—B.S.
University of Virginia—M.Ed.
University of Michigan
Dartmouth College

MARGUERITE HEITMANN
Head Librarian
Miami University—A.B.
Emory University—M.L.S.
Ursuline College
Indiana University
George Washington University

JOSEPH K. HILLS
American Civilization, World History
Lock Haven State—B.S.

DOLORES B. HOFELICK
Typing I, Shorthand I
Madison College—B.S.

KATHERINE A. HORN
Algebra I, Intermediate Math
Junior Honor Society
Madison College—B.A.
University of Virginia—M.Ed.

James Hoy

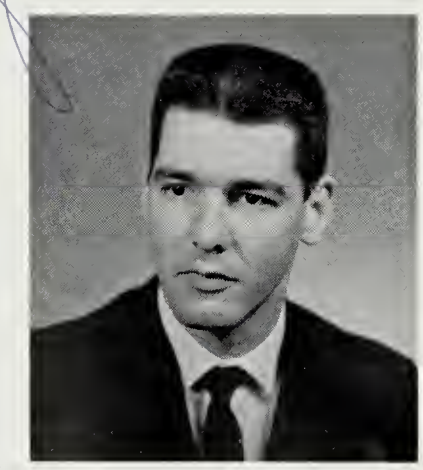

JAMES M. HOY
Earth Science
Waynesburg College—B.S.

MRS. AYSCUE and Mr. Taylor confer on content and procedure for their 11th grade classes in American Civilization.

GERALDINE M. HUDSON
Vocational Office Training, Clerical Office Practice
Business Department Chairman
Central Missouri State—B.S. in Education, M.S.

RAE HUFFMAN
Civics, World History
Madison College—B.S.

ERNESTINE L. HULEN
Algebra I, General Math 9
Troy State College—B.S.

JACK HURLEY
English IV, Journalism
Rank and File
Concord College—B.S.
Marshall University—M.A.

Chem-Study teach learning by doing . . .

EMOGENE JOHNSON
Health and Physical Education
Varsity Girls' Basketball Coach, J.V. Girls' Softball Coach
Appalachian State Teachers College—B.S.
East Carolina College—M.A.

EDWARD R. JONES
Intermediate Math, Calculus
Senior Honor Society
Randolph-Macon College—B.S.
University of Virginia—M.Ed.

BARBARA SCHAEFFER, Brenda Holt and Esther Crawford carefully follow the recipe for Love Potion #9 in the home economics kitchen.

VICTOR H. KRYSTON
English III, Creative Writing
Reveille
Dickinson College—B.A.

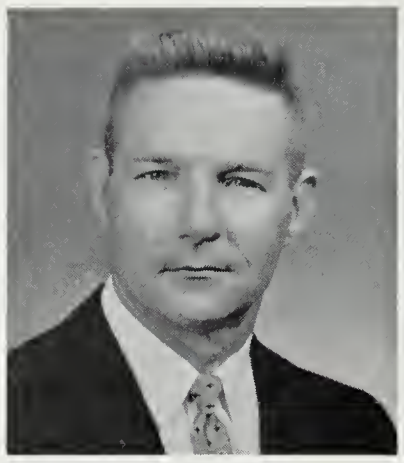

LEWIS R. LAFEVER
Earth Science, Science 9
Earth Science Club
American University—B.S.

ERNEST LAMOREAUX
V.O.C.
Technical High School
Advanced Training, Marine Corps

LINDA KAY LAWRENCE
English
College of William and Mary—A.B.

Audio-Lingual method stresses conversation . . .

MR. WITHERS shares the wisdom of the bards with his senior English class.

SHEILA L. LEIFER
English II
Barnard College—B.A.
Harvard University—M.A.T.

LINDA MURRAY LINDSEY
Distributive Education
D.E.C.A.
Pensylvania State University—B.S.

BETTY D. LITTLE
Government
American University—B.A. in Journalism

ROBERT W. LIVELY
Health and Physical Education, Industrial Arts
Asst. Football Coach
West Virginia University—B.S.

SHEILA MARVIN
World Geography
Syracuse University—B.A.

VILMA A. MATTHEWS
Counselor
Texas Technological Institute—B.S.
George Washington University—M.A.

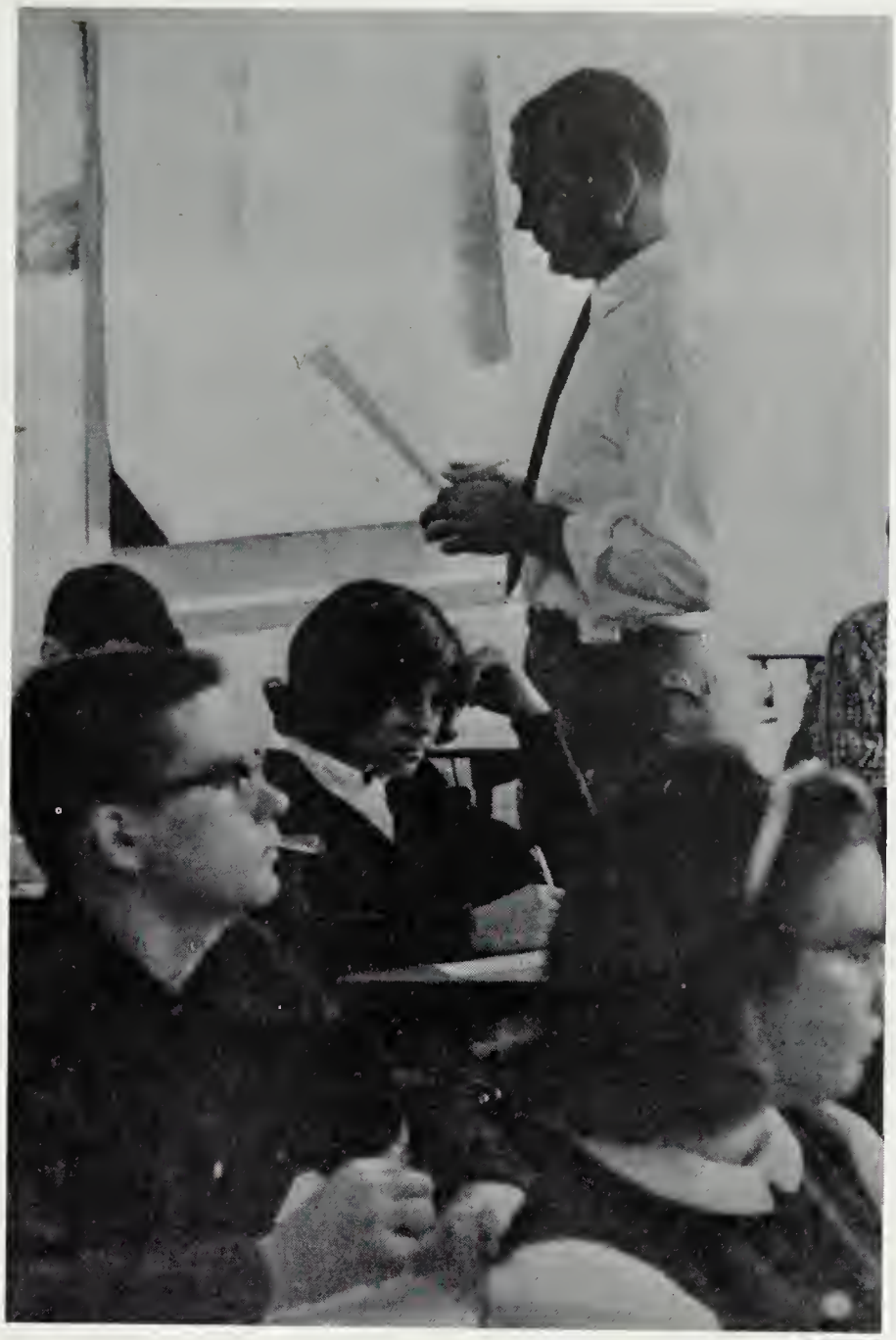

MR. DOVE says encouragingly to his students, "Now, class, think hard, what happened in 1492?" as he discusses one of his more difficult tests.

ROBERT P. MERCHANT
Auto Mechanics
Virginia Polytechnic Institute—B.S.
University of Virginia
George Washington University

JOHN D. MIZELL
Science 9
University of Georgia—B.S.
University of North Carolina—M.A.

Drama workshop entertains with one acts . . .

ELEANORE MOE
English IV
Augustana College
University of Minnesota—B.S.

STEPHEN C. MOHLER
Spanish I, II
Chess Club
George Washington University—B.A., M.A.

ELIZABETH MOORE
English II
Future Teachers of America
Mars Hill College—A.A.
Duke University—A.B., M.A.T.

PETER R. MOORE
Government
American Field Service
Bucknell University

MR. HORAN happily recalls last year's Christmas party and predicts more to come.

MILDRED B. NICKELS
Shorthand II, Typing I, Bookkeeping
Bank
Milligan College—A.B.
Virginia Polytechnic Institute —M.Ed.
University of Virginia
College of William and Mary

JUDITH R. OVERSTREET
Spanish I, II, IV
Spanish Club
Mary Washington College—B.A.
Universidad Nacional de Mexico
Appalachian State Teachers College
N.D.E.A. Institute

DAVID PERSINGER
Government, Economics and Sociology
University of Virginia—L.L.B.

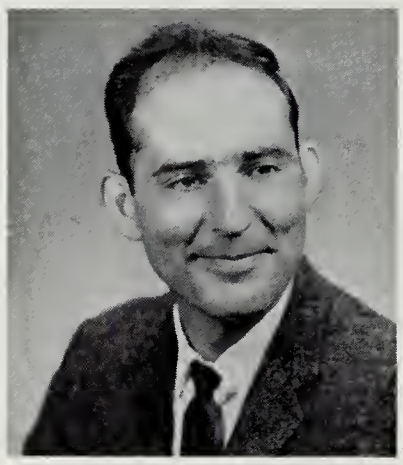

WILLIAM P. REED
Biology, Science 9
Concord College—B.S. in Education
Marshall University

Band makes numerous additions to the trophy case . . .

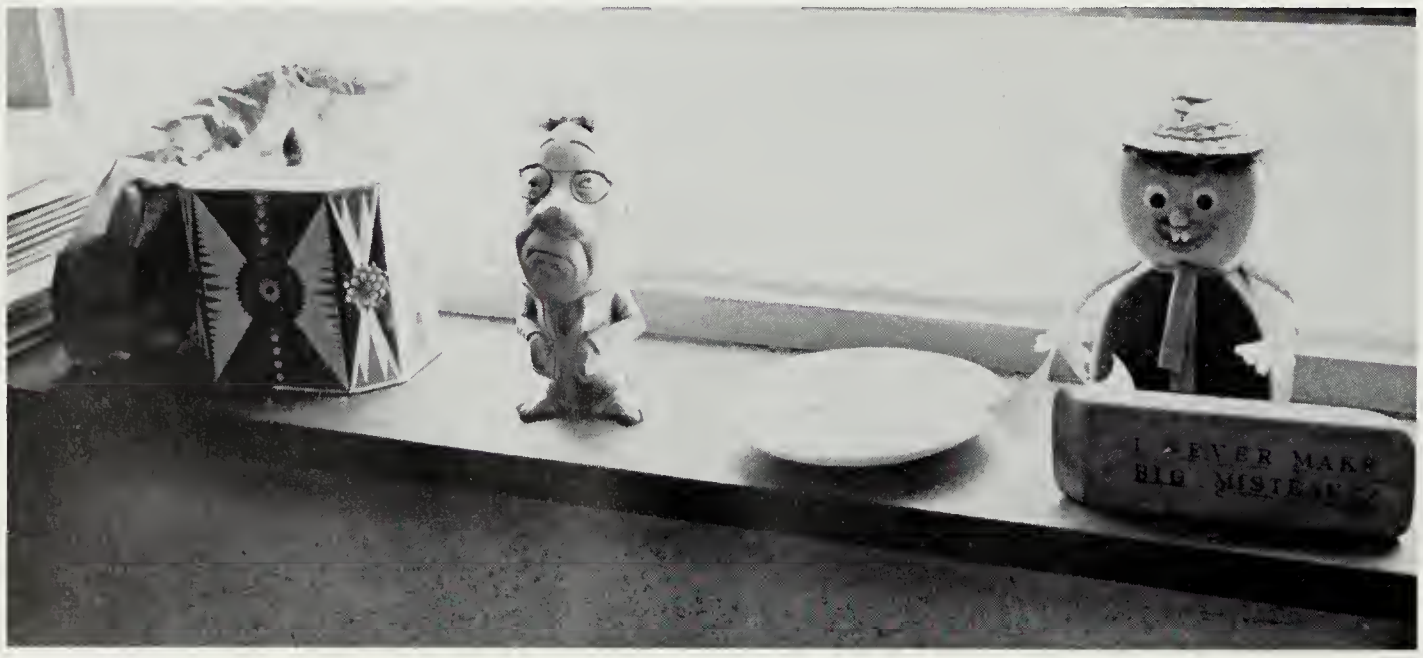

HUMOR on a window sill. We laugh at ourselves occasionally even while we work.

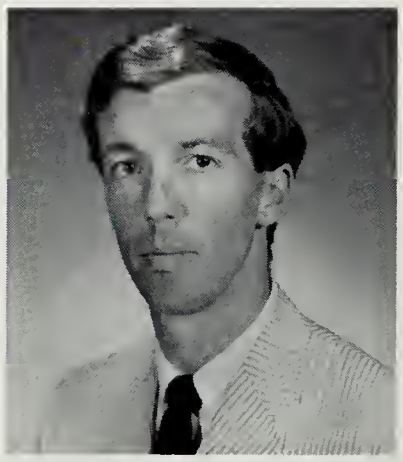

JOHN H. REESE
Drama I, II, American History
Drama
College of William and Mary —B.A.

MR. TISCHLER believes that visual aids help clarify the topic in his chemistry class.

G.W. University offers course in Computer Programming . . .

INES K. REEVE
German I, II, IV
German Club
American University—B.A.

MARY ELIZABETH ROCA
Spanish I, II
Spanish Club, Pep Club
North Central College—B.A.
Northern Illinois University

JO ANN C. ROOTH
Algebra I, General Mathematics 10
College Misericordia—B.S.

ELIZABETH ROSENBERGER
Math I, Algebra I, Intermediate Math
Westhampton College—B.A.

MARTHA RUDNICKI
American History
Student Activities Coordinator, Debate Team, S.C.A.
Lebanon Valley College—B.A.

SYBLE A. RUSH
Art
Columbian
Louisiana Polytechnic Institute —B.A.
George Washington University

MR. MERCHANT uses the overhead projector to help put his point across.

MRS. REEVE uses lab equipment as a valuable teaching aid in her German classes.

PENELOPE S. RYERSON
Shorthand I, Typing II, Notehand/Personal Typing
Madison College—B.S. in Education

RAYMOND E. SCHULTZ
American History
Future Teachers of America
Heidelberg—A.B.
University of Wisconsin—A.M.

Choral department produces opera, "The Medium". . .

LUCILE SCOTT
World Geography
University of Alabama—B.S.

ARMAND L. SEBASTIANELLI
World Geography, Government
S.C.A.
Bloomsburg State College—B.S. in Education

JEANNE P. SINGEL
World Civilization
University of Wisconsin—B.S.

ELAINE L. STANHOPE
Business Education
Husson College—B.S. in Business Education

DENISE E. STEPHENSON
Health and Physical Education
Varsity Field Hockey, J.V. Basketball
Wilson Teachers College—B.S.
Maryland University—M.A.

ED SUNDEEN
Mechanical Drawing, General Shop
Virginia Junior College—B.A.
University of Minnesota—B.S.

HARVEY WOOD and Virginia McDonald seem to find humor in the world's economic situation.

NANCY SYKES
American History
Senior Class
Madison College—B.S.

W. FRANK TAYLOR
American Civilization, American History
Davidson College
University of South Carolina —A.B., M.A. in History

ROBERT H. TERRY
World History, World Civilization
Mansfield State College—B.S.
Pennsylvania State University
Shippensberg State College—M.Ed.
American University

ROBERT L. THOMPSON
Algebra, Geometry, Math 9
Roanoke College—B.A.
University of Virginia —M.Ed.

Physical fitness, a strong body, vital for a strong mind . . .

NEWLYWEDS GOULDIN, Chester, and Casey compare dancing techniques at the annual faculty party.

WILLIAM K. TIDWELL
Art
Fairmont State—B.A.

MORRIS S. TISCHLER
Chemistry
Science Club
University of Virginia—B.S. in Chemistry, M.A. in Education

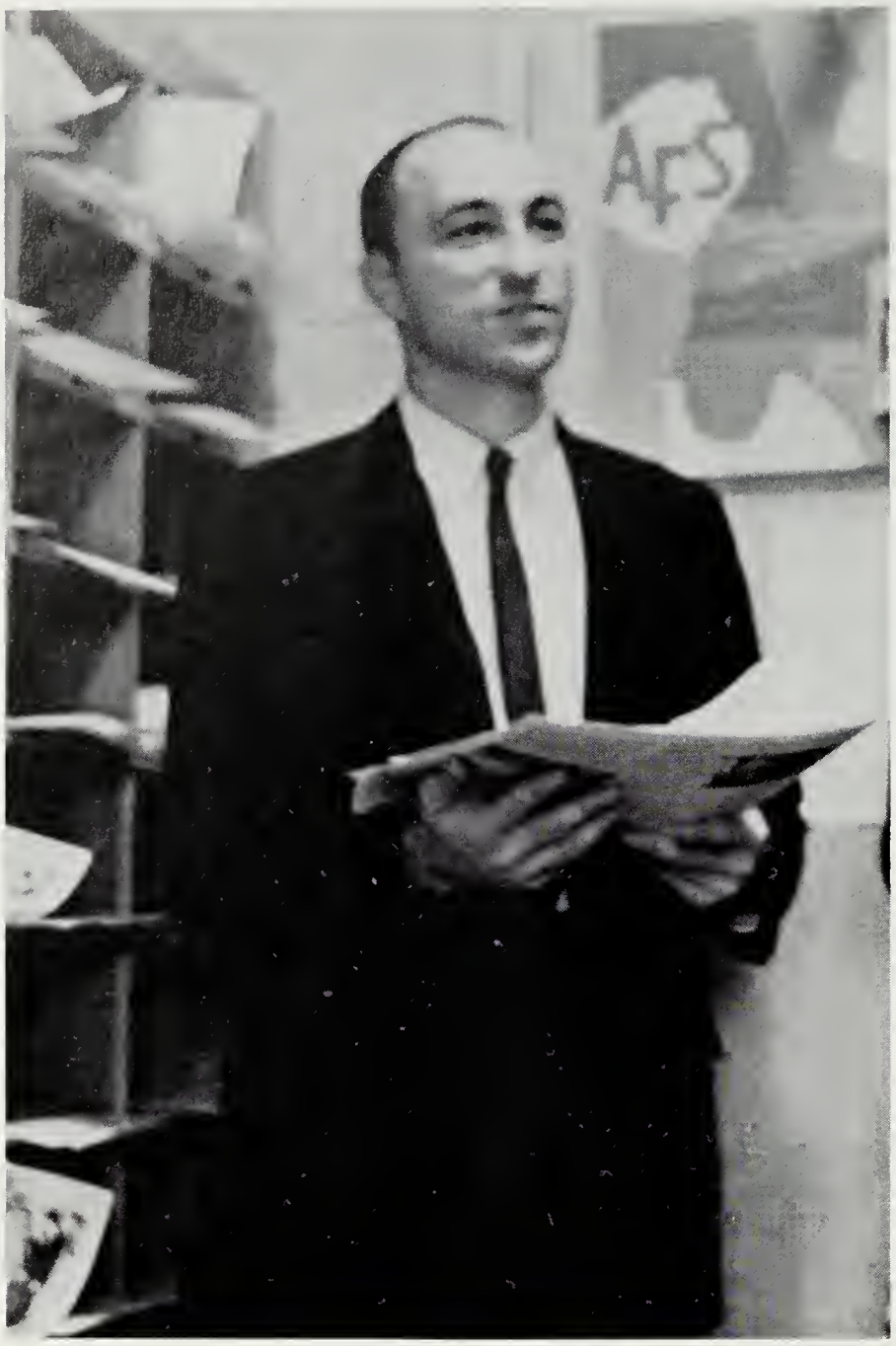

MR. HILLS appears bemused by what he has just read in the teachers' mailroom.

LEONARD F. TLUSTY
B.S.C.S. Biology
King's College—B.S.
Catholic University

IDA T. TRACY
English
Florida State University—A.B.
Columbia University
University of Mexico
University of California

HARRISON D. TROOP
French III, IV, V
George Washington University—B.A., M.A.

EDITH VAN DEVENTER
Home Economics I, II, III, IV
Breakfast Club, Co-sponsor Future Homemakers of America
Radford College—B.S.
Virginia Polytechnic Institute—M.Ed.

Art classes take field trip to New York Galleries . . .

FRANCIS L. VAUGHAN
Geometry, Algebra, Math I
Lincoln Memorial University—B.A.
University of Arizona—M.A.

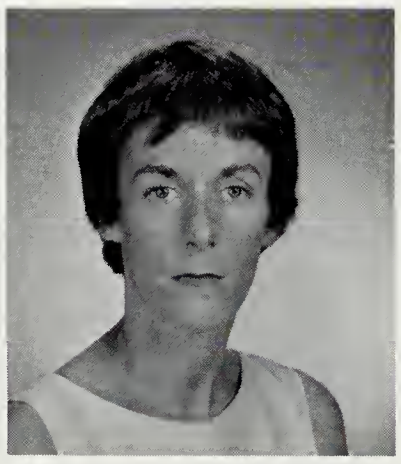

MARY VER HAGE
English I, II
George Washington University—B.A.

ROGER SOLLENBERGER finds that lectures are easier to take in bedroom slippers.

MR. HACKNEY pauses a moment to talk over college with a student.

MARY M. VICTORY
Counselor
University of Washington—
B.A.

Students rebuild motors in Auto Mechanics . . .

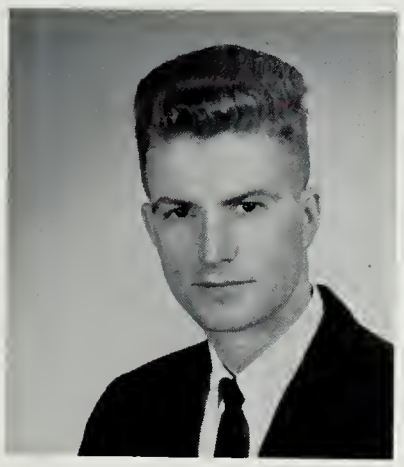

CHARLES T. VIZZINI
Biology, Science 9
University of Pittsburgh
Indiana State College—B.S.
in Education

FAY WAGONER
Health and Physical Education
Varsity Softball, J.V. Hockey
Radford College—B.S. in
Secondary Education

THOMAS GREGORY
WARD
World Civilization
College of William and Mary
—A.B.

EVELYN WHEAT
Asst. Librarian
University of Iowa—B.A.

AND THEY said quilting parties are out of style, but not for Cathy Pullman and Peggy Hagood.

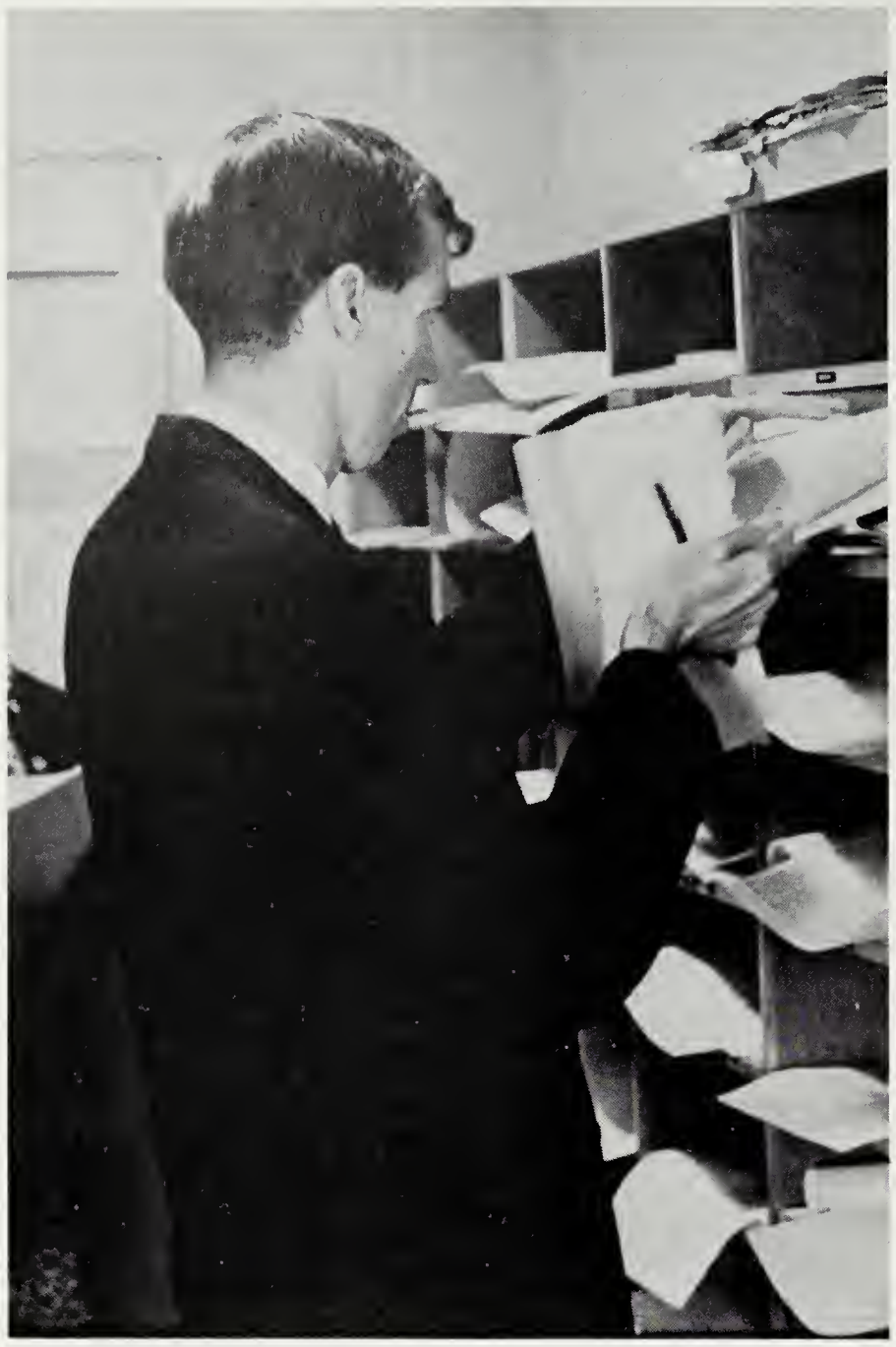

"HMMM . . .," SAYS Mr. Reese, our dramatics teacher, "one from Paramount, one from M-G-M. How about Warner Brothers?"

RAYMOND G. WILKINS
Art I
Pennsylvania State University
—B.S.

JAMES D. WILLIAMS
Health and Physical Education
Concord College—B.S. in Education
University of Maryland

SAMUEL WITHERS
English IV
Quill and Scroll
Haverford College—A.B.
Middlebury College—M.A.

COLLEEN WRIGHT
English III, IV
Southeastern Louisiana College
—B.A.

Library adds crates of new books . . .

PAUL YATES
Latin
Greek Study Group
Woodstock College—A.B.

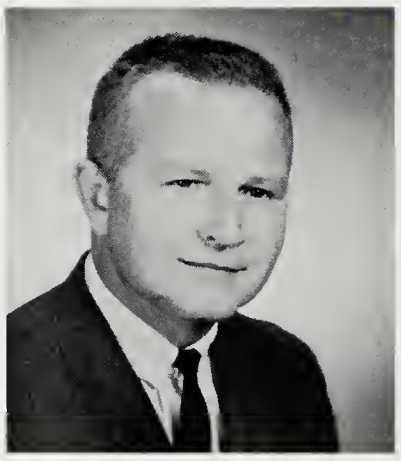

HERBERT P. YOST
Health and Physical Education
Director of Athletics
West Virginia University—B.S.
George Washington University—M.A.

MR. JOHNSON peers approvingly at Mrs. Dunn and Miss Rudnicki as they go about school business.

MRS. DUNN finds checking cut-lists humorous.

MRS. STOY accepts her manifold duties with a smile.

Qualified Personnel assist us in our needs.

MRS. TETRICK gives Mrs. Weaver another card for her I.B.M. Machine.

MRS. WOODWARD in her "counting room" counting out our money.

MR. MORRIS enjoys a quiet moment.

TIME OUT for Mrs. Valin as she tests our visual acuity.

MISS SCHENEWERK believes in hot food for hungry scholars.

To the impressive and fascinating world we call business . . .

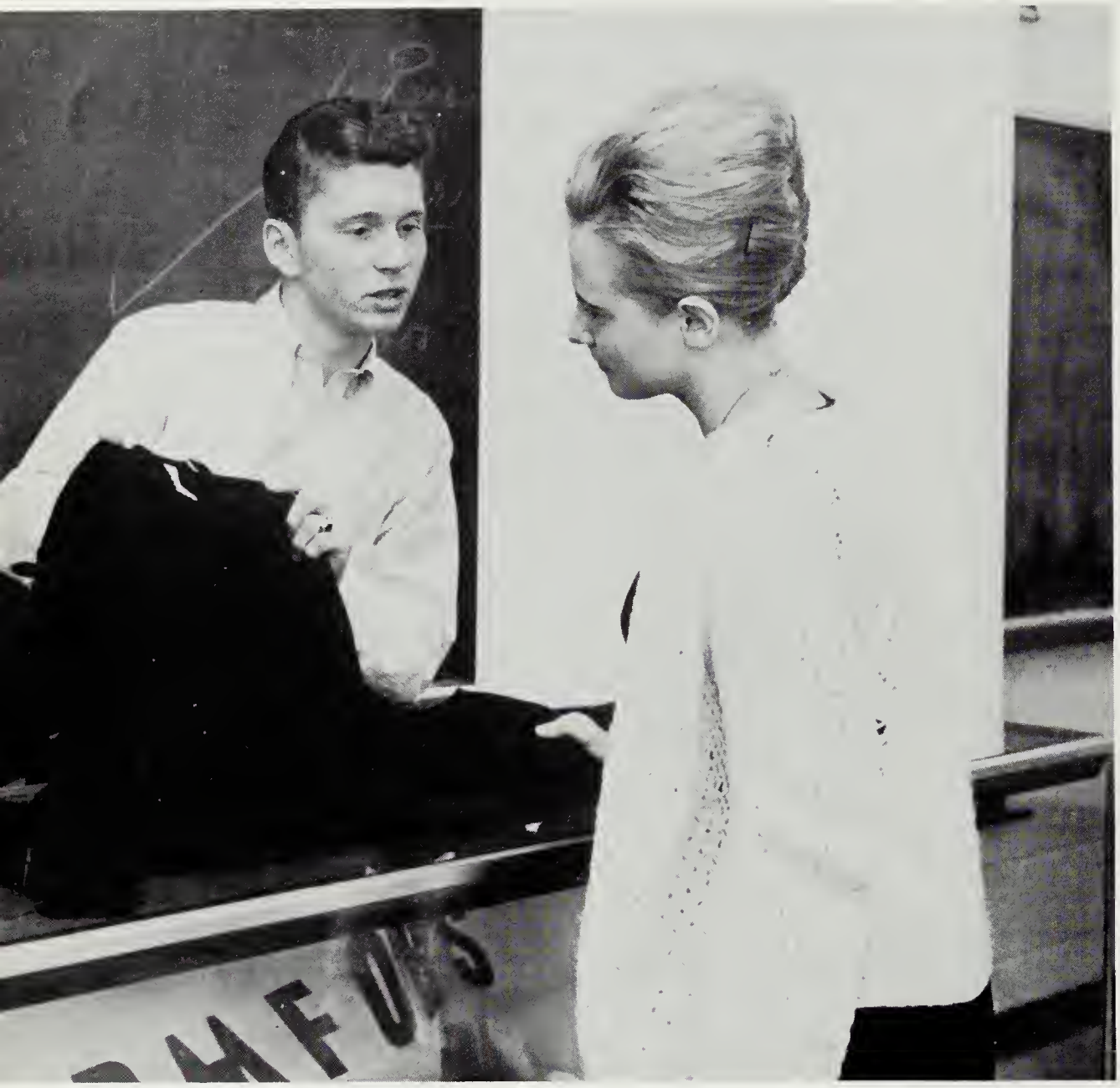

. . . an expression of recognition for service . . . appreciation and thanks to friends at work in the community .

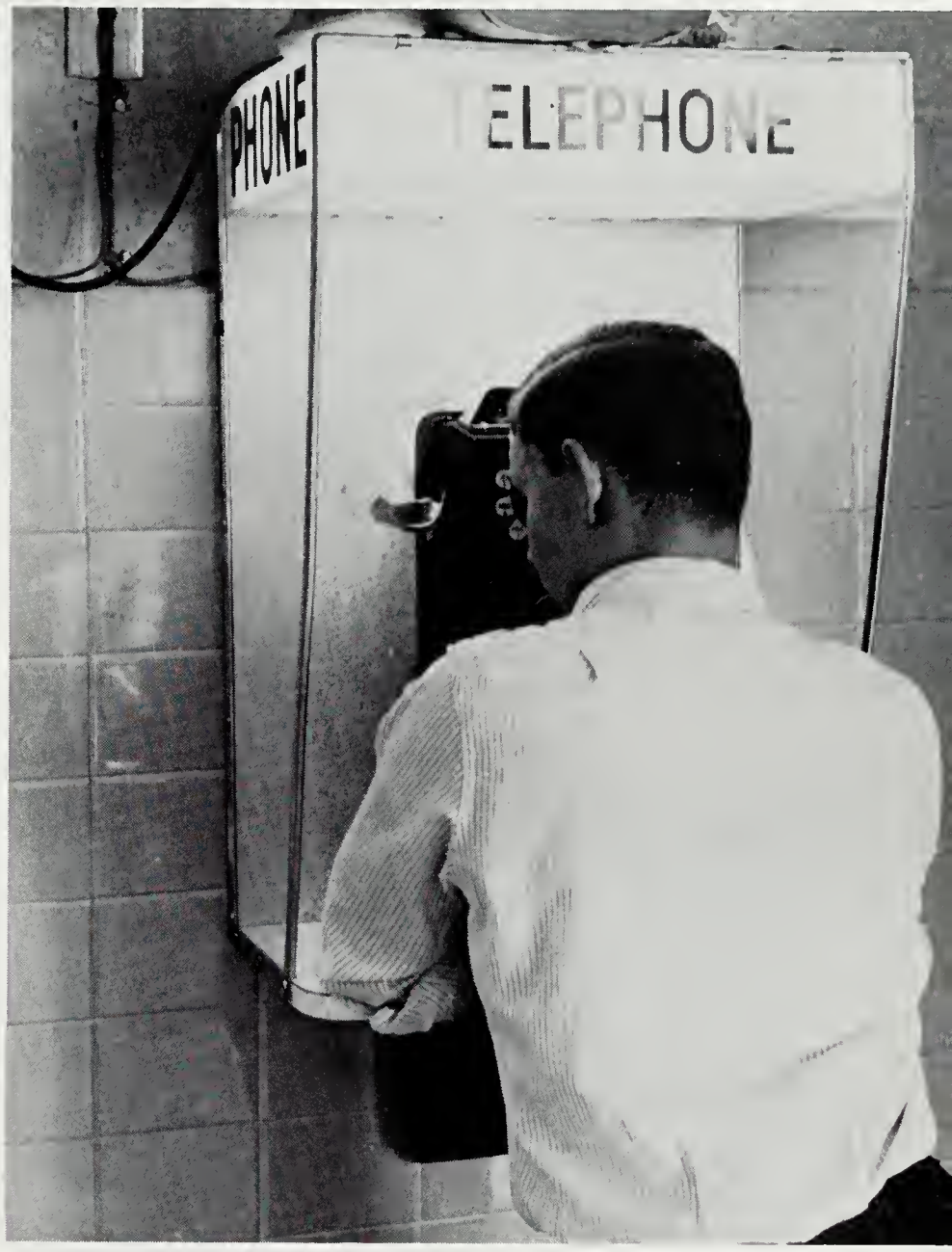

Patrons

BRUCE GALLINGER grins as he realizes that now he and Barbara Byers will be able to afford that Jaguar XK-E, thanks to **ARLINGTON-FAIRFAX SAVINGS & LOAN ASSOCIATION**, 33 Leesburg Pike, Falls Church, Phone 532-1146.

SUSAN SOUDERS, assisted by Roger Blain, finds it hard to make up her mind in choosing her new fall wardrobe from **NORMFORD STYLE SHOP**, 331 Maple Avenue, East Vienna, Virginia, Phone 938-2998.

CROWELL & CO., INC.

1401 Dolly Madison Blvd.
McLean, Virginia

PHONE: 356-8300

RENTALS REPAIRS

B
A • C

TYPEWRITER EXCHANGE

839 So. Washington St.
Falls Church, Va.

JE 2-4757

SALES

E. LAKE JONES
Proprietor

OPEN 11 A.M. TO 11 P.M.

SAI HO RESTAURANT

Chinese-American Food

TAKE OUT ORDERS
JEfferson 4-8338

1107 W. BROAD ST.
FALLS CHURCH, VA.

PENNY HEISHMAN and Jim Barackman chose the location of their dream house with their real estate agent from **ARFAX REALTY INC.**, 500 W. Broad Street, Falls Church, Phone 534-4900.

MEESE'S FLOWER SHOP

203 East Fairfax Street
Falls Church, Virginia

Phone 534-7117

FLOWERS FOR ALL OCCASIONS

STEVE VICTORY (right) leads his chorus of Minnich, Walton, Souders, Crisman and Hallberg in a few bars of "Chug-a-Lug" at **Preston's Drug Store,** 6916 Old Dominion Drive, McLean, Phone 356-8791.

JEfferson 2-1340

R. K. HIRST

HARDWARE—PITTSBURGH PAINTS and GLASS
POULTRY and DAIRY SUPPLIES
PURINA FEEDS—SEEDS—FERTILIZER

Tyson's Corner—Rt. 3, Box 62N—Vienna, Va.

JIMMY'S CARRY-OUT

394 Maple Ave.
East Vienna, Virginia

Phone: 938-2414

7 A.M. TO 9:30 P.M.

"OKAY, DAY, month, year . . . but where does it tell time?" ask Robyn O'Connell and Tom Thorpe at **FOLEY'S JEWELRY STORE,** 238 W. Broad Street, Falls Church, Phone 532-2123.

THE McLEAN
PROVIDENCE JOURNAL

4830 Chain Bridge Rd.
McLean, Virginia

PHONE: 356-3320

MRS. WILLIAM H. LAUGHLIN REALTY

5101 Chain Bridge Rd.
McLean, Virginia

Phone: 356-4161

STEER INN

Better Meat
for
Less Money

Tyson's Corner

Phone:
TW 3-7777

THE VIENNA TRUST CO.

Maple Ave. and Berry St.
Vienna, Virginia

Phone: 938-2900

COLLEGE TUITION LOANS

SCHMITZ ESSO SERVICE

Gas — Oil — Lubrication — Road Service

General Auto Repairing — Towing

Route No. 7 — 1 Mile West of Tyson's Corner
McLean, Va.

TW 3-9881 DA 5-8853

MARCY MALOY persuades Ric Crisman to buy Fairfax County from **STANLEY R. ROWLAND CO., INC.**, 120 E. Broad Street, Falls Church, Phone 533-3333.

AARONS, INC.

440 S. Washington St.
Falls Church, Virginia

PHONE: 532-3177

BEST DISCOUNTS ON COLOR TELEVISION!

"C'MON, MARY, it's not funny. This is the third time in this game you've gotten it stuck," says Garfield Rosengren to Mary Walton at **FALLS CHURCH BOWLING CENTER**, 400 S. Maple St., Falls Church, 533-8131.

THOMPSON AND CASE, INC.
Quality Homes
FALLS CHURCH, VA.
JE 2-2747

AUSTIN D. THOMPSON BOYD A. CASE

TUTHILL'S TEXACO

Old Dominion Dr. and Elm St.
McLean, Virginia
PHONE: 356-9812

SECURITY NATIONAL BANK

Four convenient locations to serve you: 456 Leesburg Pike, Culmore, Baileys Cross Roads, Va.; Tyson's Corner, Va.; 1055 W. Broad St., Falls Church, Va.; 6940 Braddock Rd., Bradlick Shopping Center, Annandale, Va. Phone: 481-6100.

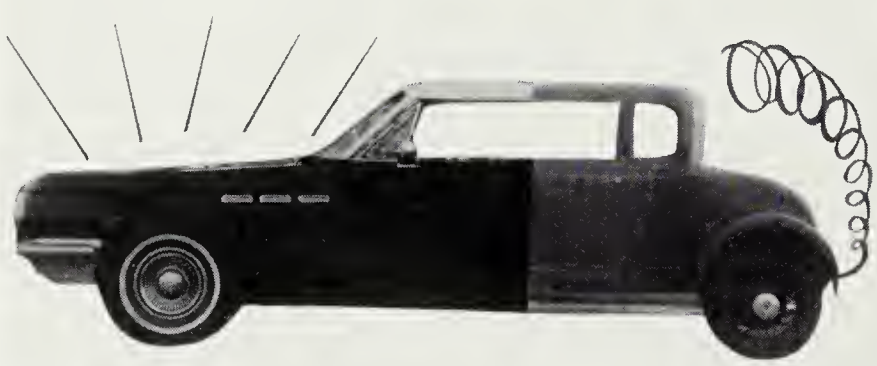

BOY, THEY certainly do great repair jobs on old jalopies at **CARROLL BROTHERS GARAGE,** 1231 W. Broad Street, Falls Church, Phone JE 3-8818, don't they?

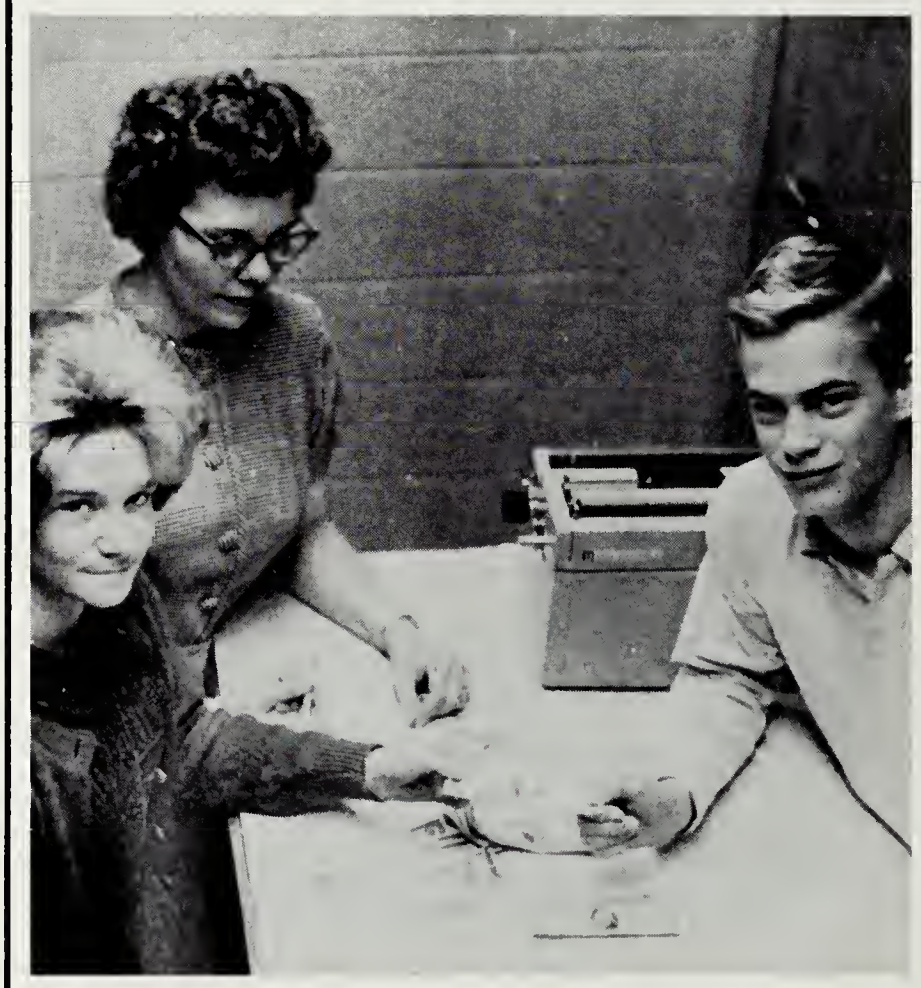

PAT GRAHM accepts Cory Pearson's hard earned (?) money to be put into a savings account at **PROVIDENCE SAVINGS & LOAN ASSOCIATION,** 527 Maple Avenue, East Vienna. Phone 938-0200.

"OH, JACK! Can you believe it? All the mud pies we want for $25,000 at **GRACE A. KEMPTON REALTY,** 6710 Old Dominion Drive, McLean. Phone 356-8633," exclaims Cindy Bieber to Jack Lucas.

KATHY ECKLES explains that it only costs 50c to have Steve Victory dry cleaned at **PIMMIT HILLS CLEANERS,** 1916 Leesburg Pike, Falls Church, Phone 893-7686.

PIZZA FAIR, INC.

235 Maple Avenue
East Vienna, Virginia

Pizza baked to order. We can serve you better if you phone in your order.

938-6969

The Television Workshop

STEREO - HI-FI HEADQUARTERS

JEfferson 2-2990
116 West Broad Street
Falls Church, Virginia

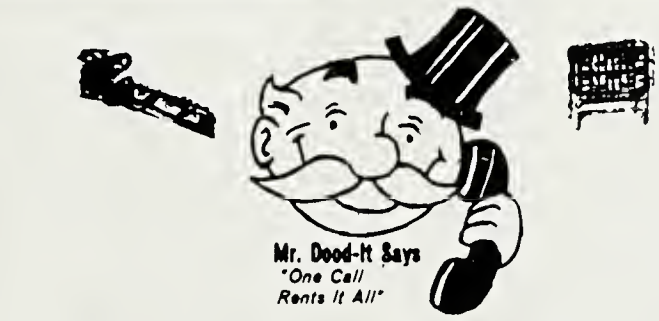

RENT IT

Momar United Rent-Alls

EL 6-6263
6711 Old Dom. Dr., McLean, Va.

FALLS CHURCH AUTO PARTS INC.

Falls Church, Virginia

534-4094

We can obtain for you the most hard to get parts for automobiles — Trucks — Buses — Tractors — Marine — Off Highway Equipment.

Allen Paint and Hardware Co.
4804 Lowell Ave. McLean, Va. 356-6010

Anne Miles Speed Wash
4834 Chain Bridge Rd. McLean, Va. 356-9867

Arfax J.V. and Radio Sales and Service Co. Inc.
5085 Chain Bridge Rd. McLean, Va. 356-3600

Bradley's Lawn Mower and Saw Shop
1042 W. Broad St., Falls Church, Va. 532-2467

Brown's Hardware
106 W. Broad St., Falls Church, Va. 532-1168

Bryan W. F. Optician
McLean Medical Building, McLean, Va. 356-8997

Carper J. H. and O.V.
6715 Old Dominion Dr., McLean, Va. 356-3344

Jeski Photo Studio
McLean Shopping Center, McLean, Va. 356-8966

Ketterman's Gift and Jewelry
144 Branch Rd. S.E., Vienna, Va. 938-2304

King-Kerley Dry Cleaners
444 S. Washington St., Falls Church, Va. 532-1713

Langley Realty Co.
4920 Chain Bridge Rd., McLean, Va. 356-6200

This space donated through the compliments of **Nu-Pi '65.**

Vienna Trust Co.
Maple Ave. and Berry St. S.E., Vienna, Va. 938-2900

Staff and Credits

***Jack Lucas**	Editor-in-Chief
***Cindy Bieber**	Assistant Editor
***Garfield Rosengren**	Assistant Editor
Kathy Eckles	Layout Editor
Vicki Fuller	Copy Editor
Penny Heisman	Assistant Layout Editor
Robyn O'Connell	Literary Editor
Steve Victory	Assistant Literary Ed.
***Anita Hitchcock**	Senior Class Editor
Ginny Buckley	Underclass Editor
Susan Sounders	Activities Editor
Barbara Byers	Organizations Editor
Mary Walton	Sports Editor
Susie Minnich	Assistant Sports Editor
***Barbara Smith**	Faculty Editor
Barbara Grey	Art Editor
Dahlia Conger	Records Manager
Geoff Heckman	Advertising Manager
Karen Hallberg	Sales Manager
Paul Reiber	Photography Editor
Mrs. Syble Rush	Sponsor

*Quill and Scroll Members

Thank You

The **Columbian** Staff wishes to express its thanks to the following for their help and cooperation in making this a successful yearbook: Administration; Student Contributors; Cooperative Teachers; Mr. Theodore Pascoe, National School Studios Representatives; Mr. Lester Peterson, Taylor Representative; Harris & Ewing Studios; Mrs. Russell S. Bieber; the staff of Rank & File and Reveille; Custodians. The **COLUMBIAN** was published by Taylor Publishing Co., Dallas, Texas.

Photo Credits

Harris & Ewing 1, 4-15, 17-50, 52-53, 55, 62-66, 70-75, 80-81, 86-91, 124-125, 128, 155, 184-186, 205-207, 216; Mr. Elam Hertzler 201; Dicky Kent 52; Mrs. Rush 92, 107, 138, 170-171; Jack Lucas 155; Mike Smith 51, 110-111, 166; Mr. Theodore Pascoe 16, 53-56, 68, 78, 82-83, 94, 96, 102-103, 106-109, 126-127, 164, 205, Paul Reiber 5, 57-61, 67, 72, 82-84, 93-98, 10-106, 109, 110, 156-161, 172, 180.

For your convenience . . .

A

Administration 187
- Mr. Baker 187
- Mr. DeBusk 187
- Mr. Hackney 187
- Mr. Hertzler 186
- Mr. Johnson 187

Advertisements 208-214
American Field Service 139
Art Guild 135
Awards 176-179

B

Baseball
- Junior Varsity 117
- Varsity 116

Basketball
- Boys' Junior Varsity 106
- Boys' Varsity 102-105
- Faculty Game 173
- Faculty-Redskins Game 123
- Freshmen 107
- Girls' Junior Varsity 109
- Girls' Varsity 108
- Junior-Senior Game 123

Breakfast Club 146

C

Cheerleaders
- Freshmen 122
- Junior Varsity 122
- Varsity 120-121

Chess Club 141
Coaches 92
Columbian 154-155
Cross Country 112

D

Dances
- Christmas Dance 162-163
- Homecoming 158-161
- Sock Hops 166-167
- Sweetheart Dance 164-165

Debate Team 134
Distributive Education Club 145
Dramatic Productions
- "Cry of the Crows" 169
- "Diary of Anne Frank" 168
- "Marriage Proposal" 169
- "One Acts" 169
- "She Stoops to Conquer" 170-171

F

Faculty 188-204
Football
- Freshmen 99
- Junior Varsity 98
- Powder Puff Game 173
- Varsity 93-97

Forum 135
French Club 143
French Honor Society 145
Freshmen 79-89
- Officers 78

Future Business Leaders of America 136
Future Homemakers of America 137
Future Nurses of America 136
Future Teachers Association 137

G

German Club 142
Girls' Athletic Association 141
Greek Club 144

H

Hockey
- Junior Varsity 101
- Varsity 100

Homecoming 158-161

J

Juniors 57-67
- Officers 56

K

Key Club 132
Keyettes 133

L

Lettermen's Club 140

M

Maid and Butler Day 172
Majorettes 146
Modern Music Masters 134
Music Department 147
- Bands
  - Dance Band 150
  - Reserve Band 151
  - Symphonic Band 150-151
- Choral Groups
  - Concert Choir 148
  - Girls' Chorus 149
  - Girls' Ensemble 148
  - Madrigals 147
  - Mixed Chorus 149

N

National Honor Society 130-131
National Junior Honor Society 130

P

Patrons 214
Pep Club 138
Pep Rallies 174-175
Personnel 205

Q

Quill and Scroll 131

R

Rank & File 152
Reveille 153
Russian Club 142

S

Science Honor Society 144
Seniors 17-50
- Candids 51-55
- Officers 16

Softball
- Junior Varsity 119
- Varsity 118

Sophomores 69-77
- Officers 68

Spanish Club 143
Staff and Credits 214
Student Cooperative Association
- Cabinet 129
- House of Representatives 128-129
- Officers 126-127
- Senate 128

Student Life 180-183
Swim Club 140

T

Tennis 113
Track 114-115

W

Wrestling 110-111

Dear Alma Mater, sing we now thy name,
Marshall, our Alma Mater, deathless be thy Fame.
When from these halls we pass along,
From friends we cherished here,
Within our hearts we'll keep this song,
Go onward without fear.

To Diane!

To one of my very best friends. Please, never forget the good times that we had playing cards, screaming, throwing food, hitting one another, and always acting like perfect ladies. Hope to have you in at least a few of my classes at Langley Hall. I could go on and on, but then, I'm not a wind bag! Am I? Lots of luck in the future and after that.

Lots of love,
Sue-

'65.

[illegible]

Hi Diane
Remember Mr. B (?!)
and our drilling
French class. You'll
never find as good a
teacher as Mrs. Grawlin.
Luck,
Rosemary '67

To: the quiet one
from Bruce Young

To a wonderful
card player. also
a sweet cute girl who
is fun to be with.
Remember all the good
times this year.
Good luck in
the future.
- Ellen
'65

To a real cool
kid, who went to Thoreau.
Good Luck, but I doubt
if you need it.
Linda
Gotthardt 68'

Diane,
To a real good friend!
Sorry we didn't have
any classes together,
Maybe we will next
year at Langley. Hope
you have a nice
summer vacation.
Love,
Kathy C.

To a real
nice friend.
Die mit mir
in die Schule
gegangen ist!
und noch weiter
nach Langley mit
mir gehen wird

Ingrid
Stranta.

To Diane
It's been fun in French
this year and lunch
to have you for a friend
Good luck always!

Kinch

To a real
sweet girl
and good friend.
Best of luck always.
Love ya
Elaine

Diane,
Don't forget all the fun
we had in Thomas
Year in English.
Good luck,
Mari

Diane,
Best of luck always to a
real sweet girl. Have fun
next year Blue it up!
Marilyn
Johnson

To a real cute
and nice girl always
remember Raymond in the
Geometry class.
Good luck always
Anne
Lupton

To a real sweet girl
in my English class.
Best of luck in the future
and stay as sweet as you
are

Love ya
Linda Lee

VRARE 373.755 G 1965 V.3
George Catlett Marshall High School (Falls Church, Va.)
Columbian

FAIRFAX COUNTY PUBLIC LIBRARY
3 2769 11792762 6